AUGUST 19, 1961

The Blood-Horse

A WEEKLY MAGAZINE DEVOTED TO THE TURF

In This Issue

Saratoga Recap; Union Target: NYRA

$80,000 COLT Last of the Hyperions.

LEXINGTON, KY., VOL. LXXXII, NO. 8

Entered as second-class matter at the post office at Lexington, Ky.

20 Cents a Copy

$8.00 A YEAR

A *TULYAR WINS 1¼-MILE CHESTERFIELD CUP at GOODWOOD

*TULYAR'S Stupor Mundi (right) climaxes a terrific finishing run to take the Chesterfield Cup at Goodwood on July 28.

STUPOR MUNDI'S STUPENDOUS LATE RUN

Stupor Mundi got up in almost the last stride to win a sensational Chesterfield Cup at Goodwood from Iron Blue.

So far behind was the winner at the top of the hill—fully 50 yards from the leader, Green Gables—that his chance looked forlorn indeed.

Even half-way up the straight Stupor Mundi's chance looked remote, for he was away down the field and had just failed to find an opening through the wall of horses in front of him.

Carr immediately switched Stupor Mundi to the outside, though in doing so he had to come round five horses.

By this time this son of Tulyar had at least six horses in front of him, and plenty of ground between them into the bargain.

Smuggler's Joy and Marshall Hall were going the best, having just disposed of Green Gables and Pretty Cage, though Iron Blue was breathing down their backs.

Carr now sat down and rode the finish of his life, and, the Freemason Lodge colt got up some 20 yards from the post to win the most exciting race by a neck.

WITH *TULY
YOU GET:–
STAMINA
2-YEAR-OLD
PRECOCITY

CLAIBORNE FARM IS THE HOME OF:

*AMBIORIX
BAGDAD
BOLD RULER
*COURT MARTIAL
DEDICATE
DOUBLE JAY
DUNCE
FLYING FURY
HILL PRINCE
HILLSDALE
NADIR
NANTALLAH
*PRINCEQUILLO
ROUND TABLE
TO MARKET
*TULYAR

*Tulyar

*TULYAR'S first American-bred crop is racing this year and already six of them have won including Pixie Erin winner of the Junior Miss Stakes at Del Mar for her second win in two starts. Earlier *Tulyar had sired the best French 2-year-old filly in Ginetta, winner of the French 1,000 Guineas at 3 the same year Fiorentina won the Irish 1,000 Guineas. *Tulyar, himself, was the champion 3-year-old of Europe and broke a 57-year-old English money-winning record.

***TULYAR, br., 1949, by Tehran—**
Neocracy, by Nearco.

Property of a Syndicate

Claiborne FARM

A. B. Hancock, Jr., Paris, Ky., Phone 393

BEAU MAX
Bull Lea—Bee Mac, by War Admiral

BETTER SELF
Bimelech—Bee Mac, by War Admiral

MIDDLEGROUNR
Bold Venture—Verguenza, by Chicaro

REJECTED
*Revoked—By Line, by *Blenheim II*

KING RANCH
OVER 100
YEARS OF RANCHING
Since 1853

Beau Max has a
unique record.
One-third of all of
his winners
have won or placed in stakes
. . . Bull Lea's most
successful son at stud
Beau Max offers
breeders extraordinary
quality, in fact,
nonpareil.

KING RANCH

Kentucky Division: Howard Rouse, Mgr.
Phone 4-1858, or Midway, Ky., Thornwall 6-2091.
Old Frankfort Pike, Lexington, Ky.

Maine Chance Yearlings fo

Maine Chan

BLACK METAL
Br., 1951, by Lord Boswell—
Larktyric, by Blue Larkspur

GREAT HOST
Ch., 1956, by *Royal Charger—
Your Hostess, by *Alibhai

GUN SHOT
Ch., 1953, by Hyperion—
*Silence II, by Bosworth

JET ACTION
Ch., 1951, by Jet Pilot—
Busher, by War Admiral

JET JEWEL
B., 1949, by Jet Pilot—
Crepe Myrtle, by Equipoise

*JET ME
Dk. b., 1956, by
Rose Jet, by

For Sale Privately

Royally bred, outstanding individuals

B. C. BY BLACK METAL—BONNY BUSHER, BY MR. BUSHER. Bonny Busher's first foal is Greek Goldie, a winner of 2 races at 3, 1961. Bonny Busher is a winning half-sister to Arlington Lassie S. winner Shawnee Squaw (dam of stakes placed Relaxezvous; granddam of stakes winner Mi Azabache), stakes winner Asombro, and to the dam of stakes winner Faultless Maid.

DK. CH. C. BY WAR JEEP—DEW AT DAWN, BY PENSIVE. Half-brother to First Watch (11 wins), two other good winners. Out of a half-sister to Scansion (Astoria S.) and Travertine (Peninsula H.). Second dam is a half-sister to Champion 2-Year-Old El Chico, from the family of Full Flight, Gray Phantom, Planetoid, Native Dancer, Misty Morn, etc.

B. F. BY MR. BUSHER—DONNA DORA, BY TEHRAN. Out of a young daughter of *Dona Dolce, a half-sister to Mehmany (Princess Royal S., Mornington S.), and to the dams of Shikampur (Prix Gladiator, Prix de Chantilly), Tehmany (Prix de Royallieu), Crepuscule (dam of English Derby winner and 2,000 Guineas winner Crepello and 1,000 Guineas winner Honeylight).

CH. F. BY WAR JEEP—SILENT FLYER, BY JET PILOT. Out of a half-sister to stakes winner *Hypera (White Rose S.) and to the brilliant runner and promising young sire Gun Shot. The second dam is a stakes producing half-sister to the great cup horse Buckleigh, to Oaks winner Superbe, stakes winner Fair Test. Family of Saggy, Sea O Erin, *Moon Star II, etc.

CH. C. BY WAR JEEP—WARNING BELL, BY MR. BUSHER. Second foal from Warning Bell and half-brother to Silent Trade (winner at 3, 1961). Warning Bell placed in the Ashland S. and is a half-sister to Blue Peter (Futurity S., Hopeful S., Saratoga Special, William Penn S., Garden State S., Sapling S.), and to the dam of stakes winner Pilot.

CH. F. BY JET PILOT—GAY BUSHER, BY MR. BUSHER. Out of the young Gay Busher, a half-sister to the dam of Beau Pilot, winner of the Wilmington H., 3rd Oceanport H. The second dam is the grand Beaugay, Champion 2-Year-Old filly of her year, sister to Little Risk (dam of Cyclotron), Danger Point, half-sister to Sky Larking and to the dam of Busher Fantasy.

CH. C. BY WAR JEEP—JETADORA, BY JET JEWEL. Second foal from dam and a half-sister to Odds On (winner at 2 and 3, 1961). Jetadora is out of a producing half-sister to the dams of stakes winners Federal Hill ($212,577), Casting, and Fort Salonga. This is the immediate female family of stakes winners Call Me Lucky, Mystery Lady, and many others.

CH. C. BY WAR JEEP—JET'S DREAM, BY JET PILOT. Half-brother to the stakes winner Sonia Maria, the first foal from Jet's Dream. Jet's Dream is out of a producing half-sister to the dam of the top mare Level Best (winner C. C. A. Oaks, eight other stakes and dam of the $100,000 stakes winner Level Lea), to the dam of O'Alison and granddam of Tick Tock, etc.

CH. C. BY MR. BUSHER—JET'S GODDESS, BY JET PILOT. Out of a young daughter of the stakes winning Hyperion mare *Pagan Worship, a full sister to the classic English colt Court Harwell and half-sister to stakes winners Alexis and Partner. This is the immediate female family of such stakes winners as *Court Splendour, The Cobbler, Abadan, and many others.

B. C. BY JET'S DATE—LADY FANTASY, BY LORD BOSWELL. First foal from a winning half-sister to Busher Fantasy (stakes winner $74,225). Second dam is sister to Sky Larking (Hopeful S., Bashford Manor S., Albany H.) and half-sister to Champion 2-Year-Old Filly Beaugay (granddam of Beau Pilot), Danger Point, and Little Risk (dam of Cyclotron).

Farm

James Lockwood, Manager
Newtown Pike, Lexington, Ky.
P. O. Box 988 Phone 5-0110

MEN JET'S ALIBI	JET'S DATE	MR. BUSHER	WAR JEEP	*WHAT'S AHEAD
1956, by Ch., 1955, by Jet Pilot—Jet, by Miss Busher, by *Alibhai	Ch., 1949, by Jet Pilot—War Date, by War Admiral	Ch., 1946, by War Admiral—Baby League, by Bubbling Over	Ch., 1942, by War Admiral—Alyearn, by Blue Larkspur	Ch., 1955, by Nearco—*Tir an Oir, by Tehran

CICADA

WINNER **Blue Hen Stakes,**

National Stallion Stakes,

AND **Schuylerville Stakes,**

AT TWO THIS YEAR

IS ONE OF FIVE 2-YEAR-OLD WINNERS BY

*BLENHEIM II's SON

BRYAN G.

1962 FEE $1,000 LIVE FOAL

*Bryan G., ch., 1947, by *Blenheim II—Anthemion, by Pompey*

THE MEADOW

Property of Meadow Stud, Inc.
Inquiries to Howard Gentry, Manager
DOSWELL, VIRGINIA Phones: Wyman 4-2344 and 4-2348

BRYAN G.	DOSWELL	FIRST LANDING	THIRD BROTHER
**Blenheim II—Anthemion*	*Bull Lea—Highclere*	**Turn-to—Hildene*	**Princequillo—Hildene*

Notes From Saratoga

The Last Hyperion, At $80,000: "Didn't I Get Him?" Asked Mr. W.

Charles W. Engelhard, head of the huge network of mining and processing operations comprising Engelhard Industries, Inc., made his first purchases of American yearlings at Saratoga last August, when he bought 3 head for $84,000 from the Mereworth Farm consignment. He was represented then by E. Barry Ryan. Earlier this year, when Ryan married Mrs. H. Burnett Robinson (Josephine Abercrombie), he turned the horses over to young Mackenzie Miller, who last week added 2 fillies to the ambitiously planned stable, for a total of $93,000.

Both purchases were made at the Thursday night session. The *Princequillo—*Rose of Bengal filly, from Morven Stud and Egern Farm, cost $32,000. For Keswick Stables' half-sister to Sword Dancer, Miller paid $61,000, highest price of the week for a filly. This well turned youngster, representing the first crop by the high-class Reneged, evoked high offers from Mrs. Isabel Dodge Sloane, Ogden Phipps, Ladean Martin (bidding for Verne Winchell), and E. P. Taylor, the underbidder at $60,000.

Engelhard's residence and business headquarters are in New Jersey, but he has extensive interests in South Africa and has raced a stable there for several years. Manager of his international racing and breeding operation is David McCall, of the London Bloodstock Agency.

It was through McCall's agency that Mrs. George P. Greenhalgh obtained *Nasretta, whose handsome chestnut son, foaled February 3, 1960, was the last of the famed Hyperion's offspring. This colt, with more height and scope than most of the Hyperions, was to bring the highest price of the 1961 auctions at Saratoga, and it was McCall's client, Engelhard, who forced the bidding. After a quick succession of raises, C. V. Whitney offered $67,000 and left off, but his manager, Ivor Balding, moved into the rubberneck crowd behind the auctioneer's stand and continued in Whitney's stead.

The sequence of bidding on the Hyperion colt could not be determined with finality. A few of the offers could not be accounted for. Mrs. Samuel Lefrak bid $10,000 and $20,000; Bert Williams (for Hugh A. Grant), $20,000 and $40,000; Ladean Martin (for Verne H. Winchell, of California), $50,000; C. V. Whitney, $60,000; "the man in the white hat," $61,000 or $62,500 (or something); Mack Miller, $63,000; Whitney, $64,000; Miller, $65,000; Whitney, $67,000; Miller, $68,000, $71,000, and $76,000; Balding, $70,000, $75,000, and $80,000.

Whitney, not certain which bid was his, looked up apprehensively at the stand and asked, "Didn't I get him?" Apparently he was already looking forward to adding Hyperion and *Nasrullah to the strongest American stud which has survived without major infusions of these strains.

Thrust by the most successful sale of her career, Mrs. Greenhalgh went into figurative orbit just behind Vostok II. As soon as she was back on earth, she took off for Ireland (to visit David McCall's mother), Copenhagen, and Stockholm.

Another who reached the high point of a career as a market breeder at the Wednesday sale was Harry A. Love, who sold a colt by Decathlon out of the dam of the Kent Stakes winner Lady's Maid for $32,500. Fasig-Tipton president H. S. Finney said it was the highest price ever paid for a Maryland-bred yearling at auction.

The *Ballydam—Mid Hour colt sold by Lee Eaton, agent, for $10,000 at the Monday night session went into the record as having been sold to Isaac Blumberg's Sunny Blue Stable. Trainer Elmer Kalensky, who had made the purchase, later reported that he bought the colt for himself.

The last Hyperion yearling to be offered buyers in America was sold Thursday night to Dr. Fritz A. Howard, agent, for $29,000. Winston Guests's colt out of Djece was small and lacked the impressiveness of the $80,000 son of Hyperion.

An enthusiasm of politeness gained a few thousand dollars for L. Clay Camp in the Wednesday night sale of his Tim Tam—*Beaver Street colt, from the first crop by Calumet Farm's most recent Kentucky Derby winner. The polite friends were Mrs. C. S. Payson, of Greentree Stud, and Adm. and Mrs. Gene Markey, of Calumet. A few minutes before the colt came into the ring, the Markeys walked in to take seats in the second row facing the auctioneer's stand. Mrs. Payson rushed over, embraced Mrs. Markey, and began an animated conversation. When auctioneer Laddie Dance announced a bid of $20,000, Mrs. Payson looked up.

(Continued on page 524)

FOR SALE

Stallion by Polynesian

TONGA PRINCE {POLYNESIAN / {SWEEP ALL / KONA WIND

The sons of Polynesian are producing!

W. R. WEHRLE

Ponca City, Okla.

Phone Ro. 5-7672

TRAINING A SPIRITED HORSE? PREVENT A SORE MOUTH BY WRAPPING THE BIT WITH Seal Tex BANDAGE

BOOKS

EVERYTHING ON RACING

RARE, OUT-OF-PRINT, AND CURRENT

SYDNEY R. SMITH

Canaan, New York

FOR SALE IN MARYLAND

103 acres between Laurel and Bowie Race tracks. Large barn with box stalls; land suitable for building a quarter-mile track. Two story modern house.

DR. R. A. COX

4408 Edmunds St. N. W., Washington, D. C.

THOROUGHBRED PEDIGREES

5 Generations and Race Record: $2.00

Complete 3 pages, entire history: $10.00

Ted Williams, 750 Oakglade Drive

Monrovia, California

HORSE INSURANCE

. . . *a specialty*

Licensed broker for Lloyd's of London since 1931

CLAY WARD AGENCY, INC.

Box 294, Paris, Ky., phone 505

Dave Parrish, Manager

$100 PER COPY FOR 1941 & 1943 THOROUGHBRED Sires and Dams: Either leather or buckram binding in good condition. Write Box 372, care The Blood-Horse, Lexington, Ky.

Insure with AICO

THOROUGHBRED INSURANCE

Your Horses Deserve
The Experience That Serves The Winners!

Insure With

ANIMAL INSURANCE COMPANY OF AMERICA

for These Winning Services:

- Best Rates — All Risks Full Mortality
- Automatic Coverage in Claiming Races and Public Sales
- Immediate Binding & World-wide Adjusting
- Whole Stable Coverage with 12½% Stable Credit
- Domestic and Foreign Transits (Including Air Transport)
- Fire, Lightning and Transportation (Limited and Broad Forms)

Brokers Inquiries Invited / Write or Phone for Rate Schedules

ANIMAL INSURANCE COMPANY OF AMERICA

92 Liberty Street, New York 6, N. Y. • BArclay 7-7877

The Blood-Horse

Editor: J. A. Estes
Managing Editor: Warren Schweder
Business Manager: Dan M. Bowmar
Advertising Manager: William B. Worth
Cataloguing and Statistics: Dan M. Bowmar III

DEPARTMENTS

Editorial: R. W. P. Johnston, Mary Cole Palmer, Susan McHugh, Nancy Garr.
Advertising: E. F. Ellis Jr., Mary W. Cassell.

Cataloguing and Statistics: George Proctor, Nancy Buckner, Ruth Hagyard, Sarah Floyd, Jeannie Haines, Margaret Simpson, Margaret Woolums, Doris Waren, Reba Fowler, Louise Forenback, Jackie Dennison, Viola Gorham, Dillard Marr, Sandra Tingle, Mary Elizabeth Ratcliff.

Business and Circulation: Helen Johns, Helen J. Abbott, Dorothy Sutherland, Nellie Baker, Bess Breaden.

SPECIAL CORRESPONDENTS

Joe Agrella, Chicago; Al Coffman, Detroit; Lou DeFichy, New York; Art Grace, Miami; Robert Hebert, Los Angeles; Gordon Pepper, Toronto.

OTHER WRITERS

Neal Eskridge, Joe B. Hickey Jr., Giles E. Wright, Kent Hollingsworth, Ruth Clements.

FOREIGN CORRESPONDENTS

R. J. Ratcliff, England; Carpe Diem, France; Desmond McGowan, Italy; Takashi Shimoiizaka, Japan; Michael Petrovitch Noskov, Russia; Esben Kr. Aamot, Scandinavia; Jack Bridges, Australia; J. Mortimer Sheppard, the Near East.

Printed by W. S. Welsh Printing Co., 156 Walnut Street, Lexington, Ky.

The Blood-Horse is published by the American Thoroughbred Breeders Association, Inc.: A. B. Hancock Jr., president; William du Pont Jr., chairman of the board; L. L. Haggin II, vice president; Clarkson Beard, treasurer; Gayle Mohney, secretary; Alex Bower, field secretary.

Trustees: Dr. Eslie Asbury, Clarkson Beard, Leslie Combs II, William du Pont Jr., L. L. Haggin II, A. B. Hancock Jr., W. Arnold Hanger, Robert J. Kleberg Jr., Edward Lasker, Charles Nuckols, Daniel Van Clief, and Alfred G. Vanderbilt.

THE COVER HORSE

An imported chestnut colt by Hyperion out of the good runner *Nasretta, by *Nasrullah, brought the top price of the Saratoga sales, going to the account of C. V. Whitney for $80,000. The consignor was Mrs. George P. Greenhalgh.

A chestnut of good size and scope, he was the last of the Hyperions.

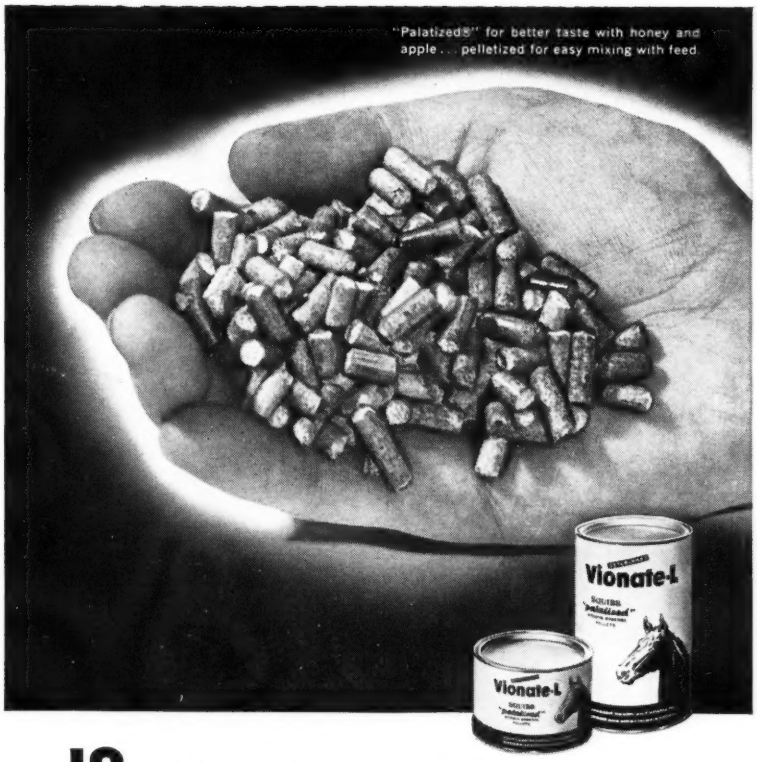

18 vitamins and minerals

help build good bone, speed and stamina in horses of all ages and breeds

VIONATE®-L

Why do so many horse owners, breeders and trainers insist on Vionate-L as an essential part of their breeding-feeding-training programs? **They know from experience that a little Vionate-L goes a long way in helping to build sound physical structure, good conformation, speed and endurance.**

You see, Vionate-L contains 9 vitamins and 9 minerals horses of all ages and breeds need to function at peak performance. Vionate-L helps brood mares produce vigorous, well-formed foals—helps weanlings grow fast with strong, rickets-free bones and joints. Vionate-L helps mature horses develop bounding energy, rich red blood, alertness and satin-smooth coats . . . helps race horses build the reserve power they need to withstand grueling track conditions.

Why not start your Vionate-L program today? You'll be impressed with its results—and its economy! Available in 2-lb. and 5-lb. cans.

FREE BOOKLET ON EQUINE NUTRITION.
Authoritative, up-to-date, illustrated—and yours for the asking. Simply write SQUIBB, *Veterinary Department*, 745 Fifth Ave., New York 22, N. Y.

VIONATE® and PALATIZED® are Squibb trademarks.

SQUIBB DIVISION Olin

SQUIBB – A NAME YOU CAN TRUST

At previous Keeneland Fall Sales, many yearlings have been sold for modest amounts and gone on to earn substantial winnings. Among our "bargain" yearlings are these winners of $100,000 or more.

788 HEAD

	Selling Price	Earnings to 5-1-'61*
Airmans Guide	$ 7,000	$242,068
Ben A. Jones	2,000	106,255
Better Goods	1,800	177,241
Charlie Boy	1,000	128,203
Demobilize	4,000	149,117
Dru Away	1,100	134,405
Fabulist	8,700	118,490
Freedom Parley	400	105,443
Galdar	2,800	120,610
Helioscope	17,000	418,275
Infantry	4,200	145,990
Laffango	4,600	198,480
Lincoln Road	3,100	128,375
Little Pache	1,500	104,160
Little Tytus	3,500	132,220
Mister Jive	2,000	175,538
Money Broker	3,300	147,380
Mr. Good	7,300	100,675
Nan's Mink	7,200	106,716
Open View	1,400	142,765
Phil D.	1,500	220,130
Resilient	700	127,469
Round View	3,300	111,660
Shan Pac	5,000	178,169
Vital Force	10,200	194,058

* Airmans Guide's earnings as of July 31

BREEDERS' SALES Company Inc.

LEXINGTON KENTUCKY

WILLIAM S. EVANS
General Manager

GEORGE SWINEBROAD
Exec. Vice-President

REMINDERS

STAKES CLOSING

ATLANTIC CITY

August

21 Kelly-Olympic H., $40,000a, 4 up, 1⅛m (turf), $50.
Pageant H., $25,000a, 3yo f, 1m (turf), $50.
Miss America Turf H., $25,000a, 3 up, f and m, 1⅛m (turf), $50.
Home Bred H., $15,000a, 3yo bred in New Jersey, 6f, $25.
Boardwalk H., $25,000a, 3 up, 1 1/16m, $50.
Ocean City H., $20,000a, 3 up, 1½m (turf), $50.
Longport H., $20,000a, 3 up, 7f, $50.
United Nations H., $100,000, 3 up, 1 5/16m (turf), by invitation.

DEL MAR

August

25 Graduation S., $10,000a, 2yo c and g which have not won a stakes, 6f, $25.
Del Mar H., $30,000a, 3 up, 1⅛m, $50.

HAWTHORNE

August

26 Chicago H., $25,000a, 3 up, 1m (turf), $50.

LONGACRES

August

23 Hilltop H., $5,000a, 3yo, bred in Washington, which have not won $2,200 since December 25, 1960, 1m, $10.
30 Seattle H., $10,000a, 3 up, 1⅛m, $25.

NEW YORK RACING ASSOCIATION

September

1 Beldame S., $75,000a, 3 up, f and m, 1⅛m, $100.
Astarita S., $25,000a, 2yo f, $50.
Discovery H., $25,000a, 3yo, 1⅛m, $50.
Woodward S., $100,000a, 3 up, 1¼m, $200.

OLD WOODBINE

August

23 Sandown S., $7,500a, 3 up, 7f, $15.
Yearling Sales S., $7,500a, 2yo bred in Canada, 7f, $15.
Horometer S., $10,000a, 3 up bred in Canada, 1⅛m, $25.
Maple Leaf S., $7,500a, 3- and 4yo bred in Canada, 1m, $15.
Greenwood S., $10,000a, 3 up, 1m, $25.
Carleton S., $7,500a, 2yo bred in Canada, 7f, $15.

PAYMENTS DUE

August

21 HAWTHORNE GOLD CUP, Hawthorne, $250.

SUPPLEMENTARY ENTRIES

August

20 PACIFIC COAST MATURITY, Longacres, $200.
23 DEL MAR DEBUTANTE S., Del Mar, $2,500.
WASHINGTON PARK FUTURITY, Washington Park at Arlington Park, $20,000.
25 WASHINGTON PARK H., Washington Park at Arlington Park, $5,000.
26 COLORADO SILVER S., Centennial, $500.
30 DEL MAR FUTURITY, Del Mar, $5,000.

STAKES

August

19 Bing Crosby H., Del Mar, $15,000a, 3 up, 6f.
Saratoga H., Saratoga, $50,000a, 3 up, 1¼m.
Arlington H., Arlington Park, $50,000a, 3 up, 1⅛m (turf).
Colorado Mile, Centennial, $5,000a, 3 up, 1m.
Philadelphia Turf H., Atlantic City, $25,000a, 3 up, 1 1/16m (turf).
Buckeye H., ThistleDown, $20,000a, 3 up, 1⅛m.
International H., Fort Erie, $10,000a, 3yo, 1⅛m.
Colin S., Fort Erie, $7,500a, 2yo, 6f.

1961		August				1961
Sun.	Mon.	Tue.	Wed.	Thu.	Fri.	Sat.
		1	2	♈	4	5
6	7	8	9	10	11	12
13	14	15	16	17	18	19
20	21	22	23	♑	25	26
27	28	29	♈	31		

♑ knees; ♈ head.

Drumheller Memorial, Longacres, $5,000a, 2yo, 6f.
20 Longacres Mile, Longacres, $25,000a, 3 up, 1m.
Raton Derby, La Mesa Park, $5,000a, 3yo, 1m.
21 Prairie State S., Arlington Park, $15,000a, 2yo, 6f.
Diana H., Saratoga, $25,000a, 3 up, f and m, 1⅛m.
23 Arlington Matron H., Arlington Park, $40,000a, 3 up, f and m, 1⅛m.
CTBA Sales S., Del Mar, $10,000a, 2yo, bred in California, non-winner of a stakes, 6f.
Spinaway S., Saratoga, $50,000a, 2yo f, 6f.
Duchess S., Fort Erie, $7,500a, 3 up, f and m, 1 1/16m (turf).
Interstate H., Atlantic City, $15,000a, 3 up bred in N. J., Del., Pa., Md., or Va., 6f.
24 Lovely Night Hurdle H., Saratoga, $10,000a, 4 up, 2¼m.
25 Sanford H., Saratoga, $25,000a, 3 up, 1⅝m (turf).
Illinois Breeders Sales S., Washington at Arlington Park, $10,000a, 2yo, 6f.
26 Prince of Wales S., Fort Erie, $25,000a, 3yo, 1⅜m (turf).
Black Gold H., ThistleDown, $5,000a, 3yo, 1 1/16m.
Atlantic City H., Atlantic City, $25,000a, 3yo, 1⅛m (turf).
Hopeful S., Saratoga, $75,000a, 2yo, 6½f.
Warren Wright Memorial, Arlington Park, $30,000a, 3yo, 1m.
Centennial Derby, Centennial, $7,500a, 3yo, 1 1/16m.
Del Mar Derby, Del Mar, $25,000a, 3yo, 1⅛m.
27 Pacific Coast Maturity, Longacres, $10,000a, 4yo, 1¼m.
Raton Futurity, La Mesa Park, $5,000a, 2yo, 6f.
28 Fall Highweight H., Aqueduct, $25,000a, 3 up, 6f.
30 Graduation S., Del Mar, $10,000a, 2yo, c and g, non-winners of a stakes, 6f.
Vandal S., Fort Erie, $7,500a, 2yo, 7f (turf).
Seashore S., Atlantic City, $20,000a, 2yo, 6f.
31 Harbor Hill Stpl. H., Aqueduct, $10,000a, 4 up, 2m.

September

2 Colorado Breeders S., Centennial, $6,000a, 2yo, bred in Colorado, 5½f.
Washington Park Futurity, Arlington Park, $100,000a, 2yo, 6½f.
Del Mar Debutante, Del Mar, $25,000a, 2yo f, 6f.
Jerome H., Aqueduct, $50,000a, 3yo, 1m.
New England Futurity, Rockingham Park, $25,000a, 2yo, 6f.
Nigara H., Fort Erie, $25,000a, 3 up, 1⅜m (turf).
Hilltop H., Longacres, $5,000a, 3yo, 1m.
Youthful H., ThistleDown, $5,000a, 2yo, 6f.
Discovery H., ThistleDown, $14,000a, 3 up, 6f.
Kelly-Olympic H., Atlantic City, $40,000a, 4 up, 1⅛m (turf).
Washington Park Futurity, Washington at Arlington Park, $100,000a, 2yo, 6½f.

THE "SIGN" FOR AUGUST

1- 2	♓	Feet	17-19	♎	Kidneys
3- 4	♈	Head	20-21	♏	Loins
5- 6	♉	Neck	22-23	♐	Thighs
7- 9	♊	Arms	22-23	♑	Knees
10-11	♋	Breast	26-27	♒	Legs
12-14	♌	Heart	28-29	♓	Feet
15-16	♍	Bowels	30-31	♈	Head

ADD It Up With ADDvertising

It was not our idea that "advertising pays". General Motors, Proctor and Gamble, U. S. Steel have proved that point.

Advertising is the small consignors best friend . . . how can you get, 10, 15 or 20 buyers to come by your barn and ask to look at your one or two yearlings? Advertising.

How can you create a desire for your yearlings? Advertising. How can you get that extra dollar for your yearlings? Advertising.

ADD it up and it will always start with ADVERTISING . . . especially Blood-Horse advertising. Let us help you plan and prepare your advertising.

The Stallion Station — 1962

BLUE PRINCE
*B., 1951, by *Princequillo—Blue Denim, by Blue Larkspur*

BOLERO
Ch., 1946, by Eight Thirty—Stepwisely, by Wise Counsellor

*CAVAN
Ch., 1955, by Mossborough—Willow Ann, by Solario

DEVIL DIVER
*B., 1939, by *St. Germans—Dabchick, by *Royal Minstrel*

*FLUSHING II
*Gr., 1939, by *Mahmoud—Callandar, by Buchan*

MISSILE
*Ch., 1954, by War Relic—Inajiffy, by *Heliopolis*

PORTERHOUSE
*Br., 1951, by *Endeavour II—Red Stamp, by Bimelech*

PORTERSVILLE
B., 1952, by Count Fleet—Artena, by Questionnaire

*RICO MONTE
B., 1942, by Saint Patrick—Rica Patria, by Rico

ROMAN PATROL
B., 1952, by Roman—Karakal, by Psychic Bid

ROYAL COINAGE
*B., 1952,, by Eight Thirty—Canina, by *Bull Dog*

ROYAL LIVING
*B., 1955, by Hill Prince—Easy Living, by *Heliopolis*

*ROYAL SERENADE
*Ch., 1948, by *Royal Charger—Pasquinade, by Pasch*

*TOMY LEE
*B., 1956, by *Tudor Minstrel—*Auld Alliance, by Brantome*

TRAFFIC JUDGE
*Ch., 1952, by *Alibhai—Traffic Court, by Discovery*

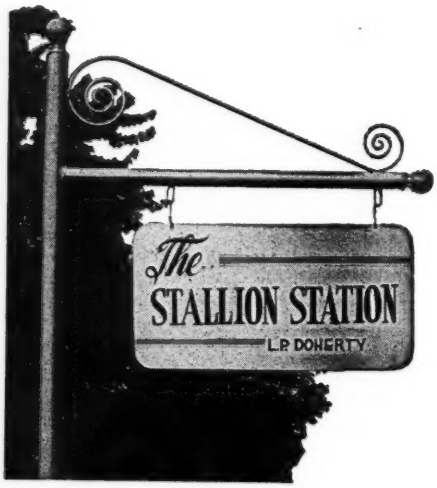

Harold Snowden, Mgr., Russell Cave Pike
Phone 2-3313, P. O. Box 364, Lexington, Kentucky

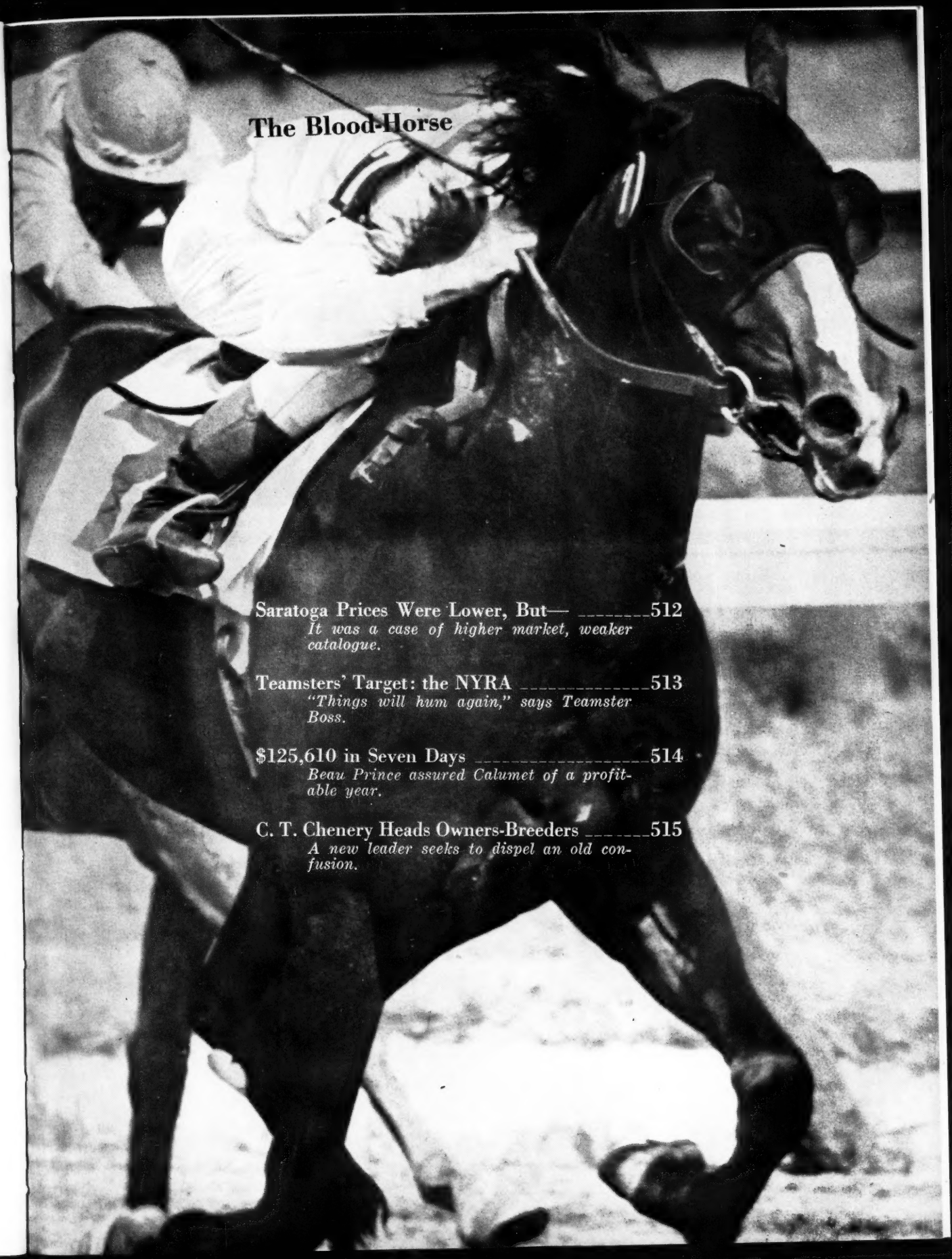

The Blood-Horse

Saratoga Prices Were Lower, But— _____512
It was a case of higher market, weaker catalogue.

Teamsters' Target: the NYRA _____513
"Things will hum again," says Teamster Boss.

$125,610 in Seven Days _____514
Beau Prince assured Calumet of a profitable year.

C. T. Chenery Heads Owners-Breeders _____515
A new leader seeks to dispel an old confusion.

The Fasig-Tipton Company's catalogue for its 41st annual sales was reckoned as below normal for Saratoga. The average was down, but—

The Yearling Market Was Still Soaring

At Keeneland last month the Thoroughbred yearling auctions set so many precedents for bidding in the upper ranges that the market could be described without qualification as the highest in history. The Fasig-Tipton Company's sales at Saratoga Springs, N. Y., last week continued at approximately the same level, but some qualifications had to be made in appraising the market. The principal subjective qualification of the results was that, by comparison with recent years, the catalogue was weaker than the market itself.

The average price of $10,612 for 255 head was 4.2 per cent lower than last year and 6.9 per cent below Saratoga's record average of $11,400, obtained in 1957. The yearlings offered, appraised in advance on physical and ancestral credentials, were at least 10 per cent below the group sold last year or those sold in 1957. The actual average was well above the preliminary estimates made by Fasig-Tipton president Humphrey S. Finney, a horseman with long experience in appraisals of bloodstock.

Top price of the week was the $80,000 paid Wednesday night by C. V. Whitney for Mrs. George P. Greenhalgh's Hyperion —*Nasretta colt, last-born offspring of his famous sire. This figure had been exceeded only once at Saratoga, in 1956, when Mrs. Mary Elizabeth Lunn paid $87,000 for *Rise 'n Shine, another son of Hyperion. Highest price for a filly was $61,000, paid Thursday night by Mack Miller, agent for C. W. Engelhard, for a daughter of the young stallion Reneged out of the dam of Sword Dancer, consigned by Mrs. Ellsworth H. Augustus's Keswick Stables; this was the highest price ever paid for a filly at Saratoga.

The 158 colts which went through the ring comprised 62.0 per cent of the yearlings sold, as compared with 62.6 per cent in 1960, 52.2 per cent in 1959. They brought $1,803,300. The $11,413 average was 7.7 per cent lower than the $12,360 average for colts last August. The 97 fillies made $902,800; the average, $9,307, was 9.6 per cent higher than that for fillies at Saratoga last year. (The $8,492 average for 92 fillies last year was a 12.2 per cent gain over the 1959 figure.)

The Saratoga catalogue tends to vary from year to year to a somewhat greater extent than the catalogue of the Breeders' Sales Company's auctions at Keeneland, although the appearance of some important consignments at Saratoga may reflect a compensating loss to the Kentucky sales. This year Saratoga had no unusual windfall of stock from Kentucky, from abroad, or from dispersion of an important breeding establishment. Thus neither the averages nor the distribution of prices gave a dependable comparison with last year's market.

The comparison had to be made on the basis of price for the individual yearling. On this basis, there was little evidence that the Saratoga market was anything less than Keeneland's; there was a suspicion that it was even higher.

TABLE. Maximum price necessary to purchase a given percentage of the yearlings sold at Saratoga in each of the last 4 years .

	1958	*1959*	*1960*	*1961*
100%	$41,000	$80,000	$65,000	$80,000
95%	27,000	38,000	34,000	30,000
90%	21,000	27,100	25,000	25,000
80%	12,000	18,500	16,500	14,000
AVE.		*11,145*	*11,082*	
70%	9,000	10,500	11,000	10,800
AVE.	*8,671*			*10,612*
60%	7,100	8,000	9,200	8,600
50%	6,000	6,000	7,200	7,000
40%	5,000	5,000	6,100	6,000
30%	3,900	4,000	4,500	4,700
20%	3,000	3,300	3,800	3,800
10%	2,100	2,500	3,200	2,800

The Top Prices

Thirteen colts sold for $30,000 or more each, and 10 fillies sold for $20,000 or more each. The top price of the week-long sale was $80,000, for Mrs. George P. Greenhalgh's Hyperion colt, and the second highest price was $61,000, for Keswick Stables' Reneged filly, a half-sister to Sword Dancer. The leaders:

COLTS AT $30,000 OR MORE

Hyperion—*Nasretta (Mrs. George P. Greenhalgh) ..... C. V. Whitney $ 80,000
*Turn-to—Keynote (Keswick Stables) Larkin Maloney 48,000
Nashua—Tapis Vert (Mereworth Farm) Verne H. Winchell 45,000
Hasty Road—*Stream of Gold II (Mereworth Farm) .. Greentree Stud Inc. 40,000
*Ribot—Shimmer (Morven Stud) E. P. Taylor 40,000
*Gallant Man—Miss Doreen (Mereworth Farm) ..... Tartan Farm Corp. 37,000
*Princequillo—Sea-Change (Morven Stud) ..... Gustave Ring 35,000
Tim Tam—Hill Rose (Newstead Farm) Herbert Allen 33,000
Decathlon—Mermaid (Harry A. Love) Penowa Farms 32,500
Tim Tam—*Rubina (Winston Guest) T. M. Waller, agent 32,000
Nantallah—Ragtime Band (Jonabell Farm) ..... Morris H. Dixon 30,000
*Royal Charger—Lump Sugar (Mrs. Charles B. Lyman) .. Briardale Farms 30,000

FILLIES AT $20,000 OR MORE

Reneged—Highland Fling (Keswick Stables) ..... Mackenzie Miller, agent $ 61,000
*Turn-to—Legendra (Newstead Farm) Mrs. J. O. Burgwin 45,000
Traffic Judge—*Chanty (Newstead Farm) ..... Pine Tree Stable 37,000
*Princequillo—*Rose of Bengal (Morven Stud and Egern Farm) Mackenzie Miller, agent 32,000
*Gallant Man—*Pin Stripe (Barracks Stable, Inc.) ..... I. J. Collins 30,000
Tim Tam—Lady's Delight (Mereworth Farm) ..... Cain Hoy Stable 30,000
Nashua—Bluebility (Mereworth Farm) C. T. Chenery 27,000
*Royal Charger—Beach Queen (Robin Scully) ..... William Post 21,000
*Indian Hemp—La Franza (Mereworth Farm) ..... T. M. Waller, agent 20,000
Royal Coinage—Miss Blue Jay (The Annex, agent) ..... Clark Horse Agency 20,000

(Continued on page 526)

The Teamsters had relaxed at Saratoga, but John Burke promised a renewed attack downstate

Teamsters' Target: NYRA

SARATOGA. The New York Racing Association, faced by tougher threats from the Teamsters, last week decided to cancel its fall dates at Aqueduct and to use them at Belmont Park.

Said John W. Hanes, chairman of the NYRA: "We were all deeply concerned about the risk involved to men and horses in the daily transfer of horses from Belmont to Aqueduct."

About 80 per cent of the horses which race at Aqueduct are stabled at Belmont.

Hanes said the association would use the free time at Aqueduct to make "major repairs" in the track's base. "Before we left for Saratoga, clay for the base had been shipped down from the Albany area and stored on our property at Aqueduct so that we could begin work promptly. The strike of the sand and gravel drivers prevented us from doing this work. Aqueduct will be closed down completely, so that work on the base can commence as soon as the sand-and-gravel strike is settled."

The decision to withdraw to better defences at Belmont followed rather closely on a Teamster official's promises that "things will hum when racing returns downstate."

John Burke, boss of Local 917, said that the Central Labor Council had pledged support of the Teamster strike. "All trades will go out in sympathy," he said. Picket lines will be strengthened.

Harry VanArsdale, president of the Central Labor Council, could not be reached for confirmation. His secretary said he was vacationing upstate. Three vice presidents also could not be reached for comment.

If other unions honor the picket lines again, it would mean suspension of service by Stevens, Manhattan Maintenance, a small band of electricians, van drivers, blacksmiths, and a few other tradesmen.

The pari-mutuel clerks will not walk out, nor will the Pinkertons. Both have a no-strike clause in their contracts.

As long as the New York Racing Association has manpower to operate wagering facilities and as long as there are horses and horsemen available, Thoroughbred racing probably will continue.

The New York Labor Relations Board disclosed that 15 stables had been certified of the 43 that voted.

Burke said he was ready to bargain with the 15, but that the New York Racing Association was preventing the trainers from bargaining. "The NYRA is the key to the picture," he added.

"One thing is crystal clear to me now," Burke said. "We are battling the NYRA and not the trainers. Seems lawyers representing trainers confer with (Bill) Dennis, the lawyer representing the New York Racing Association.

"The harassment by the racing association is preventing us from negotiating with those certified. We have charges to substantiate our statements. Why, even a blacklist is maintained by the NYRA.

"The other day an exercise boy was fired 4 hours after he was hired. The boy's ex-employer told the trainer that he was one of the union's stooges. It shows a pattern.

"One thing seems certain. Since we started organizing the backstretch, stables have increased pay to employees."

Burke contended that the strike had been effective. "Attendance and wagering are off at Saratoga, and they were off at Aqueduct," he said. "Public sympathy in this strike has been the reason. When we get all the facts presented to this tribunal it will show that the racing association cannot be santimonious. My case depends on public support and the newspapers. Legally, the racing association cannot contend they have no employees involved."

Burke said that the racing association was using stall space in controlling trainers and owners. "Dennis meets with their lawyers and tells them what to do," Burke said. "They are not free agents. If you question him (Dennis), he won't deny it."

Dennis, asked to comment, released the following statement:

"Mr. Burke's references to me are just another attempt to bring the NYRA into this dispute. This is a dispute between Mr. Burke's union and the trainers and owners who are the employers of the backstretch employees.

"As an attorney representing the Association, it is my job to keep informed on all legal matters that affect the association. To do this I have conferred and shall continue to confer with attorneys from the State Labor Relations and Mediation Boards, attorneys for the various trainers and owners, and even Mr. Burke's attorney. The lawyers for the trainers and owners—there must be at least a dozen of them—are some of the most experienced labor lawyers in New York. I have not controlled their actions. It is ridiculous to suggest that any attorney could control their actions."

Except for one incident, in which an employee of trainer Buddy Jacobson was slugged in the mouth by a union sympathizer, there have been no disturbances at Saratoga. But the calm is not likely to prevail after racing returns to New York City.

LOU DEFICHY

Picketing at Saratoga was on a token basis, one man to a gate. When this picture was taken, on the afternoon of August 9, groom Bob Lee had just come on as relief. Lee, who once worked in the Calumet Farm stable, was in the picket line and armed with a brickbat when the first vans forced their way into the Aqueduct grounds on the morning of July 21. "Yeah, I was lucky," he said. "I hit."

A Profit Asssured for Calumet; Another Score for *Royal Vale

SARATOGA. Steve Brooks, who never had ridden at Saratoga, came here to ride Calumet Farm's Beau Prince in the Travers Stakes, on August 12, with the result that Calumet captured its first added-money event at the spa since Whirlaway won the 1941 Travers. And to brighten the day still further for the veteran rider, the occasion marked his 39th birthday. "That's the truth," he said, as if anyone thought he was 40. "That's the truth, not Jack Benny talking."

Whatever the birthday, the Travers showed that the years have weighed lightly upon Brooks. Never had he ridden more determinedly, and certainly never more intelligently. As a matter of fact, it was the Brooks savvy that was largely responsible for Beau Prince's impressive victory. Beau Prince seldom before had set the pace. But when Hitting Away did not travel at his usual fast clip, Brooks gunned his mount to the lead. This was early in the race, going into the backstretch. Coolly and calmly the veteran reinsman rated his horse on the lead, and at the finish his margin was 5½ lengths, with Guadalcanal second and Ambiopoise third. The time was 2:03. The track record is 2:01⅗.

"I couldn't help myself," the modest Brooks said when asked about the early pace. "The horse decided it. The big sucker was on his toes. Funny thing, this horse was never in front before. In this race he just wanted to run.

"Despite all the races he has run (24), he is still a little green. He ran easy on the lead and I just sat there. In the stretch I was waiting for nobody."

Brooks added that his horse certainly loomed as one of the 3 best 3-year-olds. "I lost the mount a few times on this horse because of a car accident and an injured hand," he said. "Two straight stakes in 2 weeks is really something."

Beau Prince won the $100,000-added American Derby on August 5, and the Travers boosted his total earnings to $221,416.

The American Derby had increased Calumet's earnings to $607,415 and leadership in the nation's money-winning standings. "That was the break-even point for us this year," Jones said with great relief before the Travers.

"Nothing definite at the moment," Jones said in his club house box after the race. "I don't think we'll ship to Arlington, as there isn't much money there. The way it looks now, we'll ship to New York for the fall stakes, like the Jerome mile and mile-and-five-eighths Lawrence Realization."

Asked why Calumet hadn't raced here very much since 1941, Jones said, "It's just that there was more money elsewhere. No other reason. Last time I remember running in a stake here was 4 or 5 years ago. We ran A Glitter in a filly-and-mare stake, and she got beat."

Biggest surprise of the Travers was the fact that Beau Prince paid as much as $10.20.

Favorite in the race, surprisingly, was Ring Around at 7 to 2, just a shade over Guadalcanal. The favorite finished sixth.

Another disappointment in the race was Choice winner Orleans Doge, which finished last, wringing his tail all the way. Jockey Bill Skuse said his horse "sulked all the way."

Trainer Bobby Dotter said he would search for a softer field for Guadalcanal's next start. He, too, was thinking of the Lawrence Realization.

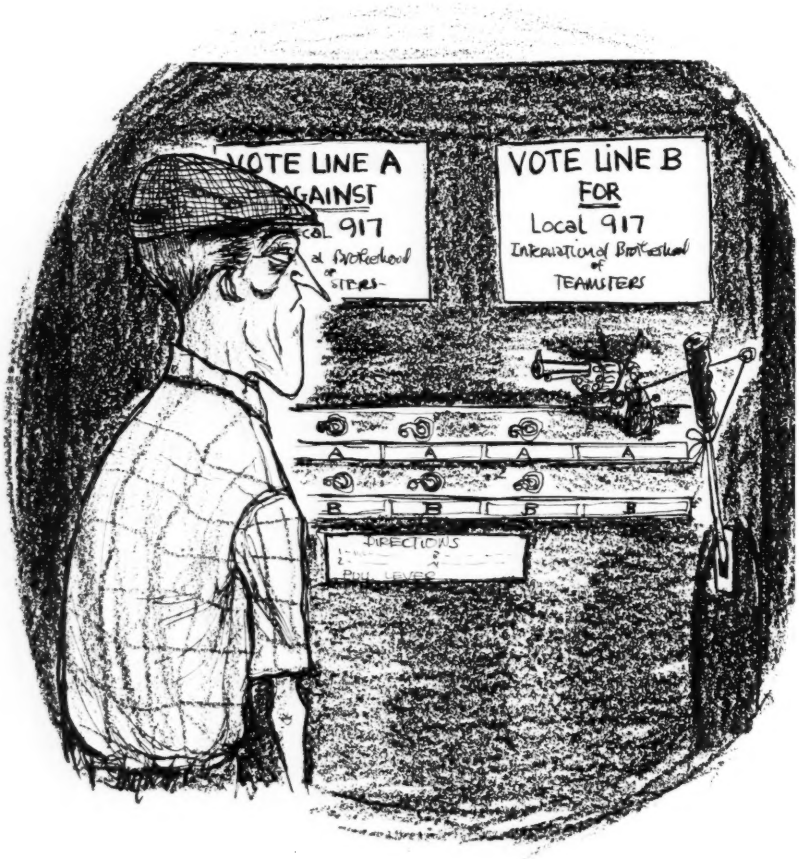

Summing Up

It is generally agreed around here that Primonetta is the best filly in America today. Her sound defeat of Bowl of Flowers in the Alabama Stakes made believers of nearly everyone.

Trainer James P. Conway, with whom we visited the other morning, said Primonetta would race next in the Gazelle Handicap, at Aqueduct on September 13.

"If she continues the way she has," Conway said, "she probably will race in the fall filly and mare classics."

Did Conway think she could go beyond a mile and a quarter?

"Shoemaker thinks she can. Nothing would make you think she's gone the limit."

Of the filly's only defeat, in the Monmouth Oaks, Conway said, "She ran a good race. She made the most of the opportunities and just got beat. I can't fault the ride by [Chris] Rogers. Before the Monmouth Oaks she had only raced once at the same distance, that was the Delaware Oaks the week before. It was a hard race; she won only by a nose. But the Delaware track is the toughest in the East."

Primonetta's 32-year-old groom, Cliff Gleason, said, "I never had my hands on anything like this filly before, and that includes colts. She's the best mannered horse in the barn and does nothing wrong.

She is real sensitive, though. You can't yell at her. If you do, she lays her ears back. The boss is always worried about the horse and makes sure she is handled very carefully. Nobody gets rough with her. A lot of horses you got to take hold of them and shake them sometimes, but not her."

At the Brookmeade barn trainer Elliott Burch was asked to comment on Bowl of Flowers' race in the Alabama. "Primonetta ran a helluva race," he said. "But Bowl of Flowers ran a rather dull race. However, she came out of it all right. I don't say that my horse would have beat Primonetta in the Alabama, even if she ran her best.

"The early pace was slow and against us. She was taken back when the other horses were running slow.

"We won't race her again until the fall. I always thought she could run better in the fall. Some fillies don't do as well in the summer."

Eddie Arcaro, who has ridden Bowl of Flowers in most of her races, said, "She doesn't seem to be as good as last year."

LOU DEFICHY

Thinking Man's Olympia

CHICAGO. Pickings had been lean for trainer A. G. (Lex) Wilson since Swoon's Son and Dogoon were retired to stud a few years ago, but the well liked Canadian came up with a good stakes winner at Arlington Park on August 12, when Theodore D. Buhl's Thinking Man defeated 11 other 3-year-olds in the second running of the $20,000-added Olympia Handicap. This marked the second time in 10 days that a horse by *Royal Vale had won a stakes here. Kootenai previously had taken the Pucker Up Handicap, against a top-notch field.

Mrs. Mary H. Hunter's Bluescope, which had annexed 2 stakes during the Washington Park meeting, was the high-weight at 122 pounds for the 7-furlong affair. Below him were Alamode Farms' Vapor Whirl (119), which had lately returned to the races after being knocked out by a virus; J. Graham Brown's He's a Pistol (118); and Rex C. Ellsworth's Bushel-n-Peck (115), only filly in the field.

Bushel-n-Peck, which in her last start had finished third to Four-and-Twenty in the Hollywood Derby, just failed to win the Olympia. Under Bill Shoemaker, she pressed John T. Norton's speedy Zig 'n Zac (114) for almost half a mile, then opened a 1½-length bulge. In the middle of the pack at the three-eighths-pole, Thinking Man moved boldly thereafter, challenging the leader on the outside in mid-stretch. After an exciting tussle Thinking Man (112) and Panamanian jockey Braulio Baeza won by a head in 1:22⅖. At 20 to 1 in the morning line, Thinking Man paid off at 8 to 1.

Bluescope, piloted by Bill Hartack and a slight favorite over Bushel-n-Peck, closed strongly in the final furlong but was 2 lengths shy of the filly at the finish. The Alamode Farms' Vapor Whirl and Flying Mercury (108) were fourth and fifth.

In 26 previous starts at 2 and 3, Thinking Man had won 4 minor races. He had won 2 of his last 4 starts, defeating Intensive in one, and in his losing races had been second and third in sprints won by Editorialist.

John William's Day

Three days before the Olympia, another young Panamanian rider, Heliodoro Gustines, 21, hustled Merrick Stable's John

Organizations

Owners and Breeders Merge

Organization of the United Thoroughbred Owners and Breeders—or Owners and Breeders Association, as it may choose to call itself—was completed at the first annual meeting of the group, held on the morning of Friday, August 10, in the National Museum of Racing at Saratoga.

The new organization is the result of a merger of the old American Thoroughbred Breeders Association and the relatively new American Thoroughbred Owners Association. Members of each group had given formal approval to the merger, in meetings held earlier this year.

C. T. CHENERY

Most important action of the Saratoga meeting was the election of Christopher T. Chenery as president of the Owners and Breeders. Chenery, himself one of the most successful owners and breeders of recent years, moved at once to complete the formalities of the merger and to establish the purposes and procedures of the new organization.

The task was not going to be an easy one. There were tentative plans to enlarge the membership beyond the 400-odd which came to it from the merger. But it was difficult to ask for new members before a system of fees and dues had been worked out and objectives of the organization more specifically formulated. The new president attacked the involved problems with such vigor as to suggest that the next few months would determine whether the Owners and Breeders Association was to have a more constructive voice in racing.

A. B. Hancock Jr., retiring president of both the older organizations, yielded the chair to Chenery.

J. Dana Tasker, executive vice president of the owners group, was elected executive vice president of the new association. Gayle A. Mohney, Lexington attorney long connected with the ATBA, was named secretary. Gough Thompson, of Maryland, a leader in the ATOA since its organization, was elected treasurer.

Until the next annual meeting, to be held in August, 1962, at Saratoga Springs, the 24 members of the ATBA and ATOA boards will serve as trustees. The trustees last week elected an executive committee comprised of Fred W. Hooper (first president of the ATOA), Gough Thompson, Alfred Vanderbilt, William Haggin Perry, and Mrs. Richard C. du Pont. A. B. Hancock Jr. and Leslie Combs II were named as alternates.

The new president convened the executive committee at Saratoga this week to begin the work of establishing policy and procedure.

Doherty Succeeds Beard

Lou P. Doherty was elected president of the Grayson Foundation after Clarkson Beard submitted his resignation at the organization's annual meeting at Saratoga last week. Alfred Nuckols and Dr. John Youmans were re-elected vice presidents. Dr. W. R. McGee replaced Doherty as treasurer, and William B. Worth was elected secretary.

The membership approved a $43,000 grant to the University of Kentucky, to continue work in respiratory diseases, bacteriological diseases, parasites, and pathology, and approved an expenditure to cover the cost of printing the proceedings of a 1961 symposium on lameness, held at the University of Pennsylvania.

William to a length-and-a-half decision in the 6-furlong, $15,000-added Myrtlewood Handicap. It was the first stakes victory of the season for the 4-year-old Johns Joy colt, which last year annexed 3 stakes, placed in several others, and had earnings of $192,667.

Not much more than half a length separated Vital Force, Equifun, John William and Roman Colonel for the first half-mile of the Myrtlewood. John William (112) cut the corner on the last turn to grab a small lead in the early stretch, then drew clear of Vital Force (114) in the final sixteenth of a mile. J. Graham Brown's top-weighted Run for Nurse (122), the lukewarm choice at 3.80 to 1, came on with a rush at the end, but it was too late. He got third money, 2 lengths behind Vital Force. The others, in order, were Roman Colonel, Equifun, Clandestine, Will Ye, T. V. Lark, Silver Song, *Intervener, and Con's Boy.

T. V. Lark (120) was well supported in his first Chicago venture of the season, but he was outrun. It was his first poor race at Arlington Park, where at 2 he won the Arlington Futurity and at 3 the Arlington Classic, American Derby, and Washington Park Handicap.

John William's time of 1:15⅕ tied a track record established by Crozier in the 1960 Washington Park Futurity.

John William had been outrun by the mare Equifun in a recent race.

"He didn't like the slow track," trainer Eddie Neloy explained. "He needs a good, firm bottom. He got third in the Equipoise, over what they called a good track, but he wasn't at his best over that, either. If all goes well, we'll take a shot at them in the Washington Park Handicap."

JOE AGRELLA

Ready at Sunland

SUNLAND PARK. Racing moves southwest again when Sunland Park opens its third fall-winter racing season on September 29. Horsemen will compete for more than a million dollars in purses.

Located at Sunland Park, New Mexico (the town adopted the name in 1960), the track is just across the street from the Texas border and only 6 miles from downtown El Paso. The silvery Rio Grande flows only a furlong from the backstretch, adding to the international flavor of the track. From the stands patrons can view 3 states. The towering Franklin Mountain forms a magnificent backdrop.

Texans are rapidly getting the knack of the pari-mutuel machine. The track handled $8,500,000 last year, an 18 per cent increase over the 1959 inaugural season.

In perpetuating the rich tradition of Texas racing, Sunland has revived the historic Texas Derby, which had its final running at Arlington Downs, near Dallas, in 1937. Sunland will offer the third running of the $5,000-added Derby, at a mile on December 17. The 1960 running was voted the most thrilling race of the season by the local press. The event annually decides the 3-year-old championship of the meeting.

Texas outfits that are "regulars" at Sunland include the stable of Ralph Lowe.

In a bid to make Southwestern racing more attractive to the nation's larger stables, Sunland Park has co-ordinated its stake schedule with the 2 Phoenix, Arizona, associations — Arizona Downs and Turf Paradise. Phoenix and El Paso are overnight hops by van, so that horsemen now can pick their spots to better advantage.

Track builder L. R. (Riley) Allison, prominent southwest contractor, banker, oilman, and Thoroughbred owner-breeder (his Invigorator was third in the 1953 Kentucky Derby) begins his third season as track president. He predicts a banner season.

OBITUARY

Mrs. George L. Harrison

Mrs. George L. Harrison, 69, owner of Blue Ridge Farm at Upperville, Va., and former wife of the late Adm. Cary T. Grayson, died Tuesday night, August 8, in London, England, after an emergency operation. She had become ill while visiting in Greece and had flown to England for surgery.

Mrs. Harrison, born Gertrude Gordon, was married to Admiral Grayson in 1916, when he was personal physician to President Woodrow Wilson, and it was from him that she acquired a keen interest in horses. Admiral Grayson died in 1938, and in 1940 she married Mr. Harrison, president of the Federal Reserve Bank of New York and of the New York Life Insurance Company. Mr. Harrison died several years ago.

Nine stakes winners were bred at Blue Ridge in Mrs. Harrison's name, including this year's good runner Oink. Mrs. Harrison was a regular consignor to the Saratoga yearling auctions. Her 3 sons, James Gordon, William Cabell, and Cary Travers Grayson Jr., all of Washington, D. C., probably will continue the family's long-standing interest in Thoroughbred breeding.

Sir Victor Sassoon

Sir Ellice Victor Sassoon, 79-year-old member of one of England's richest and most extensive family-owned banking firms and the leading English owner of Thoroughbreds in 1960, died of a heart attack on the night of August 12 at Nassau, in the Bahamas. Sir Victor had suffered from a heart condition for some time and he had been confined to bed since an attack on August 6.

The third holder of the baronetcy created by King Edward VII in 1909 was born December 31, 1881. He studied at Harrow and at Trinity College, Cambridge, and in World War I he served with the Royal British Navy and later in the Royal Air Force. A military plane crash left him with a permanently shortened leg, and the injury was largely responsible for his confinement to a wheel chair during the last 10 years of his life. Sir Victor was a bachelor until 1959, when he married Miss Evelyn Barnes, a registered nurse from Dallas, Texas. Lady Evelyn survives her husband.

At his father's death, Sir Victor inherited an estimated £15,000,000, and he took over the management of the family's merchant banking firm in India. Sir Victor's vast holdings in the Far East at one time included Shanghai real estate, cotton mills, bus lines, a chain of hotels, office and industrial buildings, and a fleet of tugboats. In 1951 he disposed of many of his Asian holdings for a reported $42,000,000, and his banking interests in China were lost when the Communists seized control of the country.

Sir Victor bought his first Thoroughbreds in 1924 and for a time he campaigned an extensive stable in India, where he raced under the name of Mr. Eve, whence his Newmarket stud derived its name. A lavish patron of yearling auctions, Sir Victor bought many horses for high prices in England, and occasionally he bought in the United States. His interest in breeding was intense. His mares went to the best stallions in Europe and the United States. He also leased mares to breeders in the U.S.

It was not until 1937, when Exhibitionist won the One Thousand Guineas and the Oaks, that Sir Victor had a classic winner, but afterwards he won all the English classics, taking the Derby with Pinza (1953), Crepello (1957), Hard Ridden (1958), and St. Paddy (1960). Twice the leading English owner, Sir Victor last year headed the lists of leading owners and breeders; his horses won 32 races worth £90,676 and the Eve and Sassoon Studs led the list of breeders with £98,810.

THE PETALUMA STUD

BEGS TO ANNOUNCE

Four ~~THREE~~ FIRSTS FOR DEL MAR

The produce of three brilliant stallions first offered to the California Market
21 and 22 of August

#52 *KING OF THE TUDORS COLT

By a leading young English sire now syndicated in Kentucky

#82 *MIGOLI FILLY

The sire of *Gallant Man, which in turn averaged over $24,000 for his yearlings at Keeneland

#83 WHISTLER COLT

By the leading sire in Ireland

This is the first consignment of the Petaluma Stud yearling market breeders

3274 OLD ADOBE ROAD PETALUMA, CALIFORNIA

CHAMPION RUNNERS—

AT SARATOGA

29 YEARLINGS

BY

13 SPENDTHRIFT SIRES

AVERAGED

$14,551

NEARLY $3,000

OVER

THE SALES AVERAGE!

*ARCTIC PRINCE

Prince Chevalier—Arctic Sun

Winner of the English Derby and sire of many stakes winners.

BALD EAGLE

*Nasrullah—Siami

Stakes winner of $676,442 and Champion Handicap Horse of 1960.

BAR LE DUC

*Alibhai—*Boudoir II

Winner of his only start and a full brother to the brilliant Your Host.

BILLINGS

*Mahmoud—Native Gal

Sire of 1961 2-year-old stakes winner Tom Turkey and other top runners.

CLEM

*Shannon II—Impulsive

The "giant killer", stakes winner of $535,681 against the best.

ARK

yal Ge

Kent Derby

sire es win

ALLA

Migoli-

Grea sic w

again best c

ASSE

libhai-

Stak ner of

*Ali fastest

ET M

t Pilot

The -year-o

Pilot a sire

JET

heim

Win the Ke

sire ear-old

AND THE FINES

LESLIE COMBS IS

LEXINGTON TUC

R-CHAMPION SIRES

ARK STAR
yal Gem II—Isolde
Kent Derby winner and a top sire es winners at all ages.

*KNAVE
Faux Tirage—Trick
Second best 2-year-old of his year and a brilliant Australian sprinter.

REQUESTED
Questionnaire—Fair Perdita
Sire of many top stakes winners including three Oaks winners.

ALLANT MAN
Migoli—*Majideh
Grea sic winner of $510,355 agai best of his generation.

MISTER GUS
*Nasrullah—*Fichu
Stakes winner of $427,300 and one of *Nasrullah's greatest sons.

*ROYAL CHARGER
Nearco—Sun Princess
One of the greatest sires of stakes winners ever imported to America.

ASSEYAMPA
libhai—War Siren
Stak ner of $240,060 and one of *Ali fastest sons.

*MY BABU
Djebel—Perfume II
Champion 2-year-old, classic winner, and a sire of champions.

*TUDOR MINSTREL
Owen Tudor—Sansonnet
Champion 2-year-old, classic winner, and a sire of champions.

ET MASTER
t Pilot—Mattie J.
The -year-old ever sired by Jet Pilot a sire of speed horses.

NASHUA
*Nasrullah—Segula
Great stakes winner of $1,288,565, sire of 3 stakes winners in first crop.

*TURN-TO
*Royal Charger—*Source Sucree
Sire of two champion 2-year-olds in three years plus Sir Gaylord in 1961.

JET PILOT
heim II—Black Wave
Winn the Kentucky Derby, a top sire ear-olds and stakes horses.

ONE-EYED KING
*Nasrullah—Siami
Stakes winner of $266,281 and a full brother to Bald Eagle.

WARFARE
Determine—War Whisk
Champion 2-year-old of his year and stakes winner of $414,445.

ST BLOODLINES

Spendthrift Farm

TON NTUCKY

STUD NEWS

HASTY ROAD

SEA O ERIN

Hasty Road and Sea O Erin

The young stallions Hasty Road and Sea O Erin, control of which was acquired last week by F. E. Mars, will be moved from Crown Crest Farm, Lexington, to Dr. F. A. Howard's Meadowville Farm, Warrenton, Va. The transfer will be made before November 1.

Mars, chairman of the board of the Mars candy bar firm, bought five-sevenths of the 2 horses from Mr. and Mrs. A. E. Reuben for a sum "in excess of $1,000,000." He instructed Dr. Howard to syndicate the stallions, as a unit if possible, for $45,000 a share. If shares are sold separately they will be $38,000 for Hasty Road and $7,000 for Sea O Erin.

Syndication of Mars' part of the horses will make 25 shares available in each horse. Reuben said he would not sell any part of his remaining interest in the horses.

Stud fees in 1962 will be $5,000 for Hasty Road, $1,500 for Sea O Erin.

Mars, who makes his home at The Plains, Va., is a newcomer to the sport of Thoroughbred racing. At the recent Keeneland summer sale, he spent $23,000 for a Roman—Deserted filly consigned by Pin Oak Stud.

Hasty Road, bred by the late Clifford Mooers, was sold to the Reubens for $23,100 at the 1952 Keeneland summer sales. Among his most significant victories were the Arlington and Washington Park Futurities, the Preakness Stakes, and the Widener Handicap. He retired with earnings of $541,402, from 14 wins in 28 starts. His 3 crops of racing age include Run For Nurse, Broadway, Four Lane, Arab Road, and Road House.

Sea O Erin, bred by Miss Mildred Woolwine at White Oaks Farm, Lexington, was sold privately to the Reubens as a weanling. He raced for 5 years, and among his wins were the Prairie State Stakes and the Fountain of Youth, Royal Palm, New Orleans, Phoenix, Ben Ali, Citation, and Myrtlewood Handicaps. He retired with 19 victories in 85 races and with earnings of $407,259. From his first crop of 17 foals, he has had 3 winners.

Hasty Road, a half-brother to Traffic Judge and Miss Traffic, is by Roman out of the good runner Traffic Court. Sea O Erin, a half-brother to Saggy and Gainsboro Girl, is by *Shannon II out of *Chantress.

Reuben will continue to board his broodmares at Crown Crest Farm.

Clandestine to Ocala

Charles Wacker III's 6-year-old horse Clandestine, a son of Double Jay and the grand race mare Conniver, will enter the stud next year at Ocala Stud Farm, Ocala, Fla.

Clandestine at 4 beat Fleet Nasrullah in the 6-furlong Palos Verdes Handicap, and at 5 he beat *Ole Fols in the 7-furlong San Carlos Handicap. He placed in 5 other major stakes in California and Chicago.

Conniver won 15 of 56 races in a 4-year campaign, earning $227,825. She won the Vagrancy, Brooklyn, Beldame, Comely, and Butler Handicaps. Her first foal, Plotter, also by Double Jay, won the Top Flight and Vagrancy Handicaps.

The Blood-Horse, 216 East High Street, Lexington, Ky., published by the American Thoroughbred Breeders Association, was entered as second-class matter June 30, 1928, at Lexington, Ky., under act of March 3, 1879. Subscription rates in the United States and possessions $8 a year, in Canada $9, and in other countries $11; change of address should reach *The Blood-Horse* a week before publication date. Address communications to *The Blood-Horse*, P. O. Box 1520, Lexington, Ky. Telephone 2-4920.

Statistics in this publication relating to results of races in North America are compiled from *Daily Racing Form* charts, by special arrangement with *Triangle Publications, Inc.*, the copyright owners of said charts, and reproduction is prohibited.

STAKES

Bang, Bang

TRAVERS STAKES, Saratoga, August 12, $75,000 added, 3-year-olds, 1¼ miles, 2:03, track fast.

BEAU PRINCE, 126, c., Bull Lea—Typhoon, by Whirlaway (Calumet Farm) $54,210
GUADALCANAL, 114, c., Citation—Level Sands, by *Mahmoud (Mrs. R. L. Dotter) 16,680
AMBIOPOISE, 126, c., *Ambiorix—Bull Poise, by Bull Lea (R. L. Lehman) 8,340

Margins: 5½; ¾; ¾. Others, Hitting Away 123 ($4,170), Tutankhamen 114, Ring Around 114, Injun 114, Orleans Doge 120. Winner: Calumet Farm, breeder; H. A. Jones, trainer; Steve Brooks, jockey.

BEAU PRINCE'S RACING RECORD

Age	Starts	1st	2nd	3rd	Earned
2	11	3	2	1	$ 33,019
3(S)	13	5	4	3	188,347
Totals	24	8	6	4	$221,366

Beau Prince had been entered for the $50,000 Choice Stakes at Monmouth Park on August 2, but instead he was flown to Chicago, where he won the $100,000 American Derby on August 5. The next day he left for Saratoga and an engagement in the Travers Stakes. The colt had won the American Derby under 112 pounds (the lowest impost carried by any winner in the history of the event), but for the Travers he rated the maximum assignment of 126 pounds, which he shared with Ambiopoise. Ring Around, winner of a $7,500 overnight at Saratoga on August 3, was favored for the Travers at 3.65 to 1; Guadalcanal, second to Orleans Doge in the Choice, was second choice at 3.75 to 1, and Beau Prince was 4.10 to 1.

Hitting Away did the first quarter in :24⅕. Steve Brooks, dissatisfied with the slow pace, sent Beau Prince into command going into the backstretch, and the Bull Lea colt rapidly opened a commanding lead. The margin was 3 lengths at the top of the stretch and 5½ at the wire, the winner finishing under a hand ride.

Pedigree and family notes for Beau Prince were in *The Blood-Horse* of April 1, page 728, following the Fountain of Youth Stakes, the first of Beau Prince's 4 stakes victories.

First Time on the Grass

VENTNOR TURF HANDICAP, Atlantic City, August 12, $25,000 added, 3-year-olds, 1 1/16 miles (turf), 1:43⅕, track firm.

*MERRY RULER, 116, g., Grey Sovereign—Queen of Song, by King Salmon (H. O. H. Frelinghuysen) $20,832
NIKSAR, 110, c., *Alibhai—*Girl Buyer, by Nearco (Wilshire Farm) 6,410
OPUS, 109, c., Nantallah—Happy Song, by Bless Me (Elkcam Stable) 3,205

Margins: neck; ½; 1. Others, Nashua Blue 114 ($1,602), *War Dancer II 109, Jay Fox 113, Miche Lea 112, Covered Bridge 111, Dustmate 105, World Record 109, Gun Burst 114, River Rage 110, *State Offense 110, Invigor 110, Solstice 107, Jack Bender 112. Winner: A. S. Smith, breeder (in England); Eddie Yowell, trainer; John Sellers, jockey.

*MERRY RULER'S RACING RECORD

Age	Starts	1st	2nd	3rd	Earned
2	8	2	2	0	$ 8,890
3(S)	11	6	1	2	98,619
Totals	19	8	3	2	$107,509

Eighteen horses were entered for the Ventnor Turf Handicap, and of the 16 starters *Merry Ruler carried top weight of 116 pounds for his first attempt on the grass.

After racing about 10 lengths off the pace through the early stages, *Merry Ruler picked his way between horses, then closed with a rush in the final furlong, winning by a head. The time, 1:43⅕, was a fifth of a second slower than the record set for the event at its present distance. Second choice, *Merry Ruler paid $10.80.

Earlier this season *Merry Ruler had won the Swift, Bay Shore, and Delaware Valley Stakes, had finished second in the Select Handicap and third in the Gotham Stakes and Lamplighter Handicap. In his last start before the Ventnor, he was unplaced in the Choice Stakes of August 2. Grey Sovereign, standing at Dalham Hall, Newmarket, this year is represented in the U. S. by 2 other stakes winners, and he has 3 major stakes winners in England. Pedigree and family particulars for *Merry Ruler were in *The Blood-Horse* of March 25, page 666.

At Ak-Sar-Ben

AK-SAR-BEN HANDICAP, Ak-Sar-Ben, July 4, $15,000 added, 3-year-olds and upward, 1 1/16 miles, 1:43, track fast.

CHASE EDDIE, 115, g., 4, Eddie Welch—Paper Chase, by *Beau Pere (Mr. and Mrs. Roy Swenson) ..... $ 9,915

JOY BOY, 116, g., 6, Johns Joy—Pleasurette, by Hash (F. Burns) 3,305

SPRING BROKER, 118, c., 4, Money Broker—Spring Fiesta, by *Blenheim II (M. H. Van Berg) 1,983

Margins: 1; 1½; neck. Others, Just Waiting 114 ($826), Blue Croon 3, 113, Dixie Hill 114, El Zag 114, Try It 115, Space Commander 118, Mirtaugh 112, Spicy 114. Entry: Spring Broker, Just Waiting, and Space Commander (M. H. Van Berg). Winner: Roy Swenson, breeder and trainer; V. Bovine, jockey.

CHASE EDDIE'S RACING RECORD

Age	Starts	1st	2nd	3rd	Earned
2	4	0	1	1	$ 1,000
3 (S)	16	5	2	4	17,810
4 (S)	11	2	4	2	20,832
Totals	31	7	7	7	$ 39,642

Chase Eddie came from 3 lengths off the pace, took command in the upper stretch, and won by a length. Third choice to the favored 3-horse entry of M. H. Van Berg, he paid $17.40.

Last year Chase Eddie won the Brown Palace Hotel Handicap, and finished second in the Bay District Handicap, third in the Continental-Denver Hotel Handicap and Centennial Derby. In 3 previous stakes attempts this season, he had finished second in Ak-Sar-Ben's King's Plate and George Brandeis Memorial Handicap. He had won an allowance event on June 24.

Chase Eddie was the fourth foal of the *Beau Pere mare Paper Chase, a half-sister to the stakes winners Fleet Princess and Fault Free and to Goose Hunter, the dam of Goose Khal. He was the fourth stakes winner by Eddie Welch (ch., 1946, *Alibhai—Allied Glory, by War Glory), which at last report stood in Washington.

*Wolfram (130) Beaten Again

BERNARD BARUCH HANDICAP, Saratoga, August 9, $25,000 added, 3-year-olds and upward, 1⅛ miles (turf), 1:47 (new track record), track hard.

SHIELD BEARER, 117, g., 6, Roman Bout—Rea's Girl, by Unbreakable (Mrs. S. C. Clark Jr.) $18,980

ART MARKET, 111, c., 3, To Market—*Drakensburg, by Admiral Drake (J. J. Fendrick) 5,840

GAWAIN, 110, h., 5, *Tennyson II—*L'Odalisque, by Le Pacha (Whitewood Stud) .. 2,920

Margins: head; 3¼; neck. Others, Geechee Lou 114 ($1,460), Eurasia 113, *Wolfram 130, *Grey Monarch 110, Call the Witness 114, *Four Fathoms 110, *Anisado 112. Entry: *Grey Monarch (Windfields Farm) and *Anisado (P. Lewis). Winner: Mrs. Mackenzie Miller, breeder; S. Waters Jr., trainer; Manuel Ycaza, jockey.

SHIELD BEARER'S RACING RECORD

Age	Starts	1st	2nd	3rd	Earned
2	1	0	1	0	$ 600
3	8	3	0	0	8,780
4	17	5	2	6	22,885
5(S)	19	5	4	4	49,655
6(S)	7	2	1	1	47,832
Totals	52	15	8	11	$129,752

A third of the 12 entered for the Bernard Baruch Handicap had run in the Man o' War Handicap at Aqueduct on July 29, but Wise Ship, winner of the $100,000 invitational affair, was one of 2 late scratches. *Wolfram (130), fourth in the Man o' War under 132 pounds, was favored at 7 to 5, but Shield Bearer (117), last in the Man o' War, made all the running and won by a head from the only 3-year-old in the field. Third choice, Shield Bearer paid $13.40. The time, 1:47, was a new track record; there had been no 1⅛ mile grass record until 4 days before the Bernard Baruch, when the distance was run in 1:49⅗.

In his first stakes attempt this season, Shield Bearer was fourth in the Bowling Green Handicap, beaten 1¼ lengths by Dead Center. He then won the Sussex Turf Handicap by 5 lengths, leading all the way, but in the Sheepshead Bay Handicap, in which he again made the pace, he was caught in the stretch and beaten back to third by *Wolfram and Wise Ship.

Throughout his career, Shield Bearer has raced for Mrs. Stephen C. Clark Jr., who bought the gelding for $7,500 at the 1956 Saratoga sales. Roman Bout, standing at Rorick Ranch, Johnson, Kansas, has one other stakes winner this year. Pedigree and family particulars were in *The Blood-Horse* of July 8, page 88.

New Leaf

SAN DIEGO HANDICAP, Del Mar, August 5, $20,000 added, 3-year-olds and upward, 1 1/16 miles, 1:41, track fast.

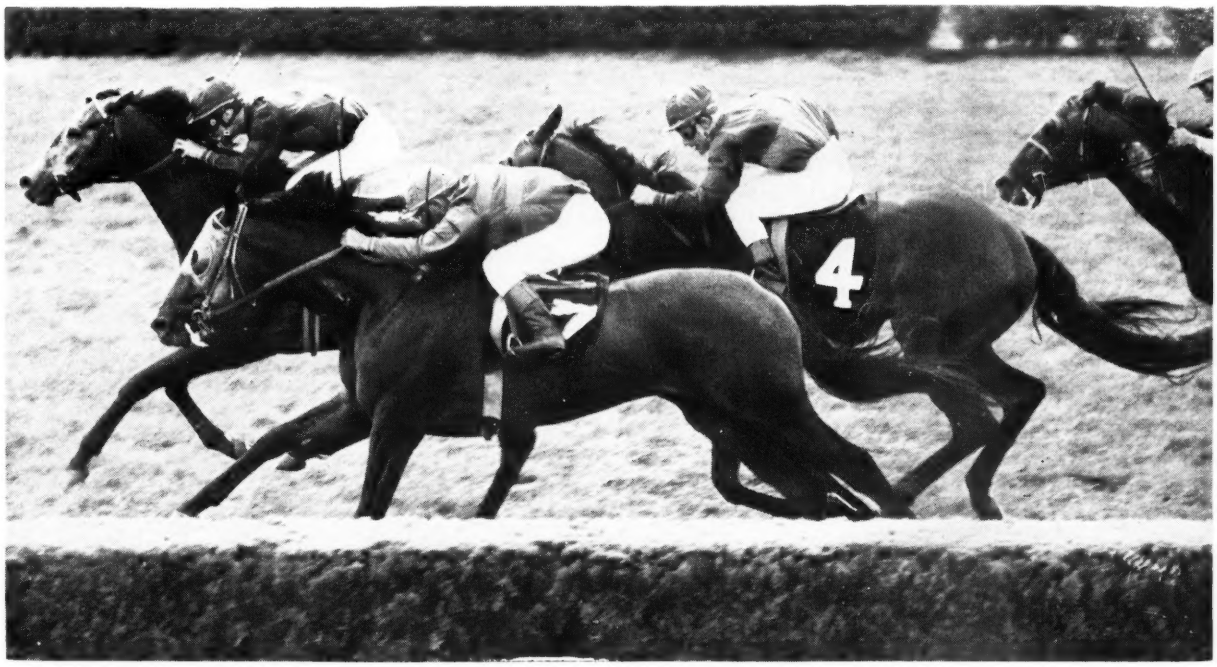

***Merry Ruler, carrying top weight of 116 pounds for his first start on the grass, won the 1 1/16-mile Ventnor Turf Handicap by a neck. Niksar (7) held second over Opus. *Merry Ruler had won the Swift, Bay Shore, and Delaware Valley.**

NEW POLICY, 119, c., 4, *Khaled—*Feu Follet, by Fair Trial (Ralph Lowe) $12,400

NAGEA, 113, c., 4, *Nasrullah—*Hydrangea II, by Hyperion (Howard B. Keck) 4,000

FIRST BALCONY, 122, c., 4, Greek Song—Late Show, by Eight Thirty (Greenville Farms) 3,250

Margins: ½; 2¾; neck. Others, *Turin 111 ($2,500), Mucho Mucho 114, British Roman 105, Sea Orbit 120, *Notable II 110, *Sirri II 106. Entry: New Policy and British Roman (Ralph Lowe). Winner: Mr. and Mrs. L. A. Boice, breeders; J. H. Adams, trainer; Robert Mundorf, jockey.

NEW POLICY'S RACING RECORD

Age	Starts	1st	2nd	3rd	Earned
2(S)	11	4	3	1	$ 32,150
3(S)	16	5	5	1	149,700
4(S)	12	3	2	0	70,300
Totals	39	12	10	2	$252,150

New Policy, racing only in added-money events, started 4 times at Santa Anita Park, winning the San Pasqual and San Bernardino Handicaps. In 7 stakes attempts at Hollywood Park, at distances of from 6 furlongs to 1⅝ miles, he was beaten a neck by T. V. Lark in the Los Angeles Handicap, was second to Sea Orbit in the Golden State Breeders' Handicap, fourth in the Hollywood Gold Cup. In the Sunset Handicap, Hollywood's closing-day feature on July 15, he finished far back.

In the San Diego Handicap, at Del Mar, New Policy caught Mucho Mucho going into the far turn, gained control deep in the stretch, then held off Nagea to win by a half-length. The time, 1:41, was four-fifths of a second slower than the track record. Ralph Lowe's entry was third choice in the betting, and New Policy paid $8.

*Khaled, standing at the Ellsworth Ranch, Chino, Calif., has 3 other stakes winners this year. Pedigree and family particulars for New Policy were in *The Blood-Horse* of February 4, page 288.

Thinking Man in the Stretch

OLYMPIA HANDICAP, Arlington Park, August 12, $20,000 added, 3-year-olds, 7 furlongs, 1:22⅖, track fast.

THINKING MAN, 112, c. (T. H. Buhl) $12,800

BUSHEL-N-PECK, 115, f., *Khaled—*Dama II, by Dante (Rex C. Ellsworth) 4,000

BLUESCOPE, 122, c., Helioscope—Blue Jeans, by Bull Lea (Mrs. Mary H. Hunter) 3,000

Margins: head; 2; 2. Others, Vapor Whirl 119 ($2,000), Flying Mercury 108, Baggabee 110, Gaelic Lad 109, Game Jac 109, Gameus 108, He's a Pistol 118, Zig 'n Zac 114, *Typhoon II 114. Entries: Bushel-n-Peck and Gaelic Lad (Rex C. Ellsworth); Vapor Whirl and Flying Mercury (Alamode Farm). Winning jockey, Braulio Baeza.

Coming from about 5 lengths off the pace, Thinking Man went around horses on the final turn and took command from Bushel-n-Peck in the upper stretch, and maintained a narrow advantage thereafter. The time, 1:22⅖, was a second slower than the track record. Thinking Man, receiving 10 pounds from the favored Bluescope (122) and 8 pounds by the scale from Bushel-n-Peck (115), the only filly in the field, was fourth choice, and he paid $18.

Bred by E. A. and T. E. Bischoff, of Walton, Ky., Thinking Man was sold to E. K. Cleveland Jr., agent, for $2,000 at a Keeneland sale of race horses on April 25, 1960. The colt won his first start, at River Downs on August 2, as the property of R. W. Grote, then was sent to Randall Park, where he won again and finished second in the Youthful Stakes. He raced for Grote for the last time at Churchill Downs in October, and at the Fair Grounds on November 26 he won for Theodore D. Buhl, of Detroit. Before his victory in the Olympia Handicap. Thinking Man had won 2 races in Chicago. In his only previous stakes attempt this season, he was unplaced in the Louisiana Derby.

Thinking Man was the fourth stakes winner this year by *Royal Vale, which stands at Jonabell Farm, Lexington.

THINKING MAN, br. c., 1958

*Kingsway II	Fairway	Phalaris
		Scapa Flow
	Yenna	*Ksar
		Yane
*ROYAL VALE, br., 1948	Coronach	Hurry On
		Wet Kiss
Cora Deans	Jennie Deans	Buchan
		Eleanor M.
King Cole	*Pharamond II	Phalaris
		Selene
	Golden Melody	*Mont d'Or II
		Ormonda
SMOKY GAL, gr., 1943	Blue Larkspur	Black Servant
		Blossom Time
Irvana	Princess Camelia	*Royal Canopy
		Sunmelia

E. A. and T. E. Bischoff, breeders; T. H. Buhl, owner; A. G. Wilson, trainer. Family No. 20.

Age	Starts	1st	2nd	3rd	Earned
2	12	3	4	1	$ 9,445
3(S)	14	3	1	3	21,470
Totals	26	6	5	4	$30,915

SMOKY GAL. Unraced. 10 foals:
48 HOT PENNY (Curious Coin). 17 wins 2-7.
49 COIN GAL (Curious Coin). 6 wins 3-4. Dam of Jack Flynn.
50 SMOKE FIRE (Mel Eppley). Unraced.
51 EPIC CHOICE (Mel Eppley). 12 wins 2-6.
52 MEL'S GAL (Mel Eppley). Unraced.
53 FACE-TO-FACE (Eye for Eye). Unplaced at 4.
54 TRUST IN ME (On Trust). 6 wins 2-3.
56 NO MARKET (To Market). 3 wins 3-4.
58 THINKING MAN (*Royal Vale). Stakes 1961
59 SMOKEY PATROL (Roman Patrol). 2 wins.

IRVANA. 2 wins at 2. 7 other foals:
NO STRINGS. 4 wins 2-3. Modesty S. 2nd Princess Doreen S. Dam of Nail, Globemaster.
OKANA. 12 wins 2-3. San Francisco County H., Bay Meadows H., Argonaut H. Placed in 5 other stakes.
SILVER WINGS. 3 wins 2-3. Great American S. 2nd George Woolf Memorial S. 3rd Sanford S., Grand Union Hotel S. Sire.
KING'S BOWL. 2 wins at 2. 3rd Sagamore S.
TRACK ACE. 3 wins at 3, 8, 9.
PRETTY ONE. Unraced. Producer.
PRINCESS LEA. Unplaced at 3. Producer.

John William in 1:15⅕

MYRTLEWOOD HANDICAP, Arlington Park, August 9, $15,000 added, 3-year-olds and upward, 6½ furlongs, 1:15⅕ (equals track record), track fast.

JOHN WILLIAM, 112, c., 4, (Merrick Stable) $ 9,900

VITAL FORCE, 114, g., 4, Degage—Vital, by *Princequillo (Mrs. D. Kennedy and T. Veale II) 3,000

RUN FOR NURSE, 122, c., 4, Hasty Road—Juliets Nurse, by Count Fleet (J. Graham Brown) 2,250

Margins: 1½; 2; 1¼. Others, Roman Colonel 112 ($1,500), Equifun 112, Clandestine 109, Will Ye 118, T. V. Lark 120, Silver Song 105, *Intervener 113, Con's Boy 112. Winning jockey, Heliodoro Gustines.

Leaving the backstretch, John William took advantage of an opening along the inner rail and moved up, getting the lead from Vital Force on the final turn. He maintained a precarious advantage until Vital Force gave way in the final sixteenth, then drew out, winning by 1½ lengths and equaling the track record of 1:15⅕. Sixth choice, he paid $22.20.

John William was the first foal of the unraced Velaine, which had been purchased for $9,100 at the 1954 Keeneland fall sales by Ernest H. Woods, a Birmingham, Ala., insurance executive and part owner of the undefeated Ridan. John William won his first race by 3 lengths, at Saratoga on August 25, 1959, and was claimed for $8,000 by the Merrick Stable of Nat E. Schulman and Irvin Rosoff, for which he won 2 other races that year. (Trainer George Auerbach was also a part owner of the colt at that time, but he sold his interest in 1960.) Last year John William won the Withers and Gotham Stakes and the San Vicente Handicap, finished second in the Santa Anita Derby, Arlington Classic, Suffolk Downs Stakes, and the Saranac and Lamplighter Handicaps, third in the Wood Memorial and the San Felipe Handicap. In the Blood-Horse Handicap for 3-year-olds of 1960 he was given an assignment of 120 pounds.

After a 10-month lay-off John William won on June 16 at Belmont Park. He had made 2 stakes attempts before the Myrtlewood Handicap, finishing fourth in the Rumson Handicap and third to Run For Nurse in the Equipoise Mile, on July 22.

Johns Joy, standing at Man O'War Farms, Lexington, has 3 other stakes winners this year.

JOHN WILLIAM, dk. b. or br. c., 1957

*Bull Dog	*Teddy	Ajax
		Rondeau
	Plucky Liege	Spearmint
		Concertina
JOHNS JOY, dk. b., 1946	Busy American	*North Star III
		*Breathing Spell
My Auntie	Babe K.	Leonardo II
		Cri de Coeur
Polynesian	Unbreakable	*Sickle
		*Blue Glass
	Black Polly	*Polymelian
		Black Queen
VELAINE, br., 1953	*Challenger II	Swynford
		Sword Play
Fantomas	Phenomenon	Scotch Broom
		Dictation

E. H. Woods, breeder; Merrick Stable, owner; E. A. Neloy, trainer. Family No. 6.

Age	Starts	1st	2nd	3rd	Earned
2	7	3	3	0	$ 12,830
3(S)	16	5	5	2	192,667
4(S)	7	2	1	1	22,202
Totals	30	10	9	3	$227,699

VELAINE. Unraced. 2 foals:
57 JOHN WILLIAM (Johns Joy). Stakes 1961.
58 NORFLEET (Count Fleet). Unraced.

FANTOMAS. 1 win at 3. 9 other foals:
NIRGAL LAD. 18 wins 2-7, $94,522. Bay State Kindergarten S., Narragansett Nursery S. 3rd Pimlico Futurity, Midwest H.
Other winners: ROOKIE, FAIR START (pr.), FAN SONG (pr.), PAULS PA:, NIRGAL PRINCE, TOM GAL.
RED DIPPER. Placed at 4.
FIREFLAME. Unraced.

OVER THE JUMPS

The Day Management Fell

NORTH AMERICAN STEEPLECHASE HANDICAP, Saratoga, August 10, $10,000 added, 4-year-olds and upward which have not won $10,000 over brush since September 1, 1960, 2 1/16 miles, 3:49 (new track record), track hard.

BRANNAGH, 137, g., 5, *Nizami II—Queen O' Chance, by Chance Shot (Mrs. L. W. Knapp Jr.) ..... $ 7,215

*PALLADIO, 153, g., 5, Tabriz—Giralda, by El Greco (J. H. McKnight) 2,220

*BUGLE CALL II, 143, g., 7, Combat—Fairlie Sound, by Fairhaven (C. Mahlon Kline) 1,110

Margins: ½; 9; 3. Others, Naval Treaty 140 ($555), Cartagena 153, Management 140. Entry: *Palladio (J. H. McKnight) and Management (Mrs. O. Phipps). Winner: E. Kitchen, breeder; M. G. Walsh, trainer; Thomas Walsh, jockey.

BRANNAGH'S RACING RECORD

Age	Starts	1st	2nd	3rd	Earned
2	11	2	1	1	$ 6,140
3	12	0	5	0	5,670
4	7	1	2	0	4,115
5(S)	11	2	2	1	13,132
Totals	41	5	10	2	$ 29,057

Brannagh, after bearing in at the start, raced in second place to the ninth hedge where Management, 10 lengths ahead, fell. Responding to brisk urging during the flat run, he prevailed over the fast-closing *Palladio by a half-length. His time of 3:49 was a second better than the track record set by Tuscarora in the Beverwyck Steeplechase Handicap on August 3.

Brannagh won an overnight steeplechase event at Delaware and finished second to Tuscarora in the Hitchcock Steeplechase Handicap, at Aqueduct on July 20.

Brannagh was sold by Mr. and Mrs. Edgar Kitchen in the 1957 Keeneland fall sales for $1,600 to Mrs. M. G. Walsh. The dam, Queen O'Chance, has 3 other winners this year.

He is the first stakes winner this year for *Nizami II which stands at Leslie Combs II's Spendthrift farm, Lexington.

Amber Diver Now Jumping

SARATOGA NATIONAL HURDLE STAKES, Saratoga, August 11, $10,000 added, 4-year-olds and upward, about 2 miles, 3:35⅕ (new track record), track hard.

AMBER DIVER, 154, g., 7, *Ambiorix—Marapania, by Devil Diver (F. Ambrose Clark) $7,735

*SEROUAL, 162, h., 5, Tango—Santa Pe II, by Samdritain (W. C. Robinson Jr.) 2,380

BLACKMAIL, 150, c., 3, Black Gang—Skerandy, by Andy K. (Mrs. T. A. Randolph) 1,190

Margins: 2½; 15; 20. Others, *De-Voos 154 ($595), Prince Willy 154. Winner: Belair Stud, breeder; F. T. Bellhouse, trainer; R. Cartwright, jockey.

AMBER DIVER'S RACING RECORD

Age	Starts	1st	2nd	3rd	Earned
2	9	0	3	3	$ 3,485
3	13	3	4	4	15,055
4	12	4	3	2	27,845
5	16	2	4	3	15,650
6	12	2	0	3	9,355
7(S)	6	2	2	0	9,925
Totals	68	13	16	15	$ 81,315

Fencing carefully, Amber Diver raced in second place until the pace-making *De-Voos tired after negotiating the sixth jump, then went ahead, winning by 2½ lengths. *Seroual finished second, 15 lengths in front of the 3-year-old Blackmail, and *De-Voos was fourth, 20 lengths farther back. Prince Willy, the only other horse in the field, had been in a contending position when he fell at the final jump. The time of 3:35⅕ was 3 seconds faster than that set on August 2, when the course had been run for the first time. Favored, Amber Diver paid $6.10.

F. Ambrose Clark, the second-oldest member of The Jockey Club in point of service, bought Amber Diver at a Hialeah Park sale of race horses on January 25, 1956, for $5,200 from John S. Kroese, who had bought privately 21 Belairbred yearlings the previous December from the estate of William Woodward Jr. In his first 5 seasons, Amber Diver won 11 races and finished second in the 1958 Olympic Handicap, third in the 1959 Longfellow Handicap and the 1960 Riggs Handicap.

The 7-year-old gelding this year has done all his racing over the jumps, winning the Springdale Cup in his debut at Camden, S. C., on April 1. His dam's 6-year-old half-brother Reinzi won the seventh race on the same program with the Saratoga Hurdle.

Amber Diver was the fifth stakes winner this year by *Ambiorix, which stands at A. B. Hancock Jr.'s Claiborne Farm, Paris, Ky.

NEWCOMERS

The following 2-year-olds broke their maidens last week. The list is complete except for late returns from a few tracks. In parenthesis are the number of registered foals for the sire and the number of his 2-year-old winners. The dagger (†) indicates a filly; the dot (●) indicates the first winner from the sire's first crop.

Sire—Dam: Winner.

Admiral Lea—Verli McC: Vivo (24-9) Bmf.
*Alibhai—Faneuil Miss: Alifan (21-2) AP.
Beau Gar—Fulgent: †Beauful (10-1) Sar.
Berseem—Khyber Queen: †Seems a Queen (11-3) Dmr.
●Bull Skin—Dis-Rocketa: Rex Whitney (3-1) Tdn.
Bully Boy—Copper Tint: Bully Copper (14-5) HP.
Chop Chop—Broomflight: †Caledon Belle (21-5) F.E.
County Clare—Catechize: †She's a Cat (18-6) Rkm.
Danherst—June J: Dan's Double (5-2) Atl.
Dark Star—Mine Eyes: †Starry Pools (9-4) Sar.
Determine—Gloire Fille: Decidedly (17-2) Sar.
*Dormello II—With Winnie: Lincoln Way (21-3) AP.
*Economical—Red Level: Redical (2-1) Tdn.
*Endeavour II—*Soft Lights II: Alone at Last (23-2) AP.
Eternal Reward—April Rose: †Isle of Roses (10-2) F.E.
Faubourg II—Isle of the Wind: *David K. (3-1) Sar.
First Glance—Lapel: Luigi (6-2) Atl.
Haltafire—Luvomike: †Lovafire (9-2) Lga.
*Herculis—Nony G.: †Nonita (11-3) Dmr.
Hull Down—Tony's Empress: Modeno's Pride (16-1) Bmf.
Jet Pilot—Spring Folly: Jet's Folly (12-2) Rkm.
Lord Putnam—Junior Leaguer: Harbour Heights (5-2) Sar.
Mameluke—Bobbob: Ballynote (21-8) F.E.
Manchac—Betsy V.: Sonny Mashburn (3-1) RD.
*My Babu—Most Ardent: †Matsu (27-5) AP.
*Niccolo d'Arezzo—Arre Lady: Mississippi Kid (2-1) Tdn.
*Oceanus II—Studio Girl: Cut (13-2) Dmr.
Olympia—Blenhara: Daddy R. (23-2) Atl.
*Our Love II—Hop: †Hop Sack (19-4) HP.
Pamhein—Arthoa: Mr. Petmar (3-1) Rkm.
Panacean—Isa Princess: †Isa Dame (17-3) RD.
*Royal Charger—Thataway: Myway (27-5) Sar.
*Sadi II—*Frangine: †Prince Sadi (3-1) F.E.
Sagittarius—Halcyara: †Carole's Way (3-1) RD.
Sailor—*Yauca: Luff (18-3) Dmr.
Saratoga—Exciting: Stepbrother (13-2) Sar.
Sea O Erin—Howdy Baby: Howdys Laddie (16-4) Dmr.
Sheilas Reward—Dear Liz: Dear Reward (10-2) HP.
Spy Song—Baby Lea: †Song of Glory (16-5) AP.
Star Traveler—Scots Happened: †Miss Star Baby (3-1) Bmf.
Steel Bull—Zena's Zepher: Steel Shamrock (2-1) Rkm.
*Sullivan—Schoolmistress: †Dear Teacher (14-5) Dmr.
Sun Bahram—Sweet Angel: Suntello (11-1) Sar.
Surrender—Boston Baked: †Annapolis Girl (10-3) Rkm.
Tahitian King—Artistic Rose: †Fiji Flower (10-1) Atl.
The Battler—Wonderful You: Quick Skirmish (10-5) HP.
Trentonian—Heart's Reward: Gerald K. (22-5) AP.
*Turn-to—Your Game: Cyane (23-3) Sar.
Windfields—*Orchestra: Pipe Band (11-5) F.E.
Woodchuck—Its Josie: †Our Josie (24-5) AP.
*Yatasto—*Back Street: Whisper Low (20-4) Dmr.

EARLIER WINNERS

Ab Jr.—Geembea: †Geemgirl (10-2) EP.
Alate—First Trust: Lacma (10-2) A.C.
*Arctic Prince—Talking Point: Talking Prince (29-5) A.C.
Blue Gay—Miss Laurella: La Guy (18-1) Cen.
Blue Yonder—Quarterwave: †Yonder Wave (5-1) Wat.
Boss—Pairlight: †Bolight (11-2) Cen.
Capt. Flagg—Bright Fantasy: †Flagg's Whim (5-1) Lga.
Civic Virtue—Glory Cady: Omo Diguerra (9-1) Bmf.
Colony Boy—Bonnie Watch: †Bonnie Colony (13-1) Wat.
Count-A-Bit—Strong Cable: Callahan (4-1) Wat.
Easy Fibber—Bag-o-Money: †Fibeasy (2-1) EP.
Firm Ground—Micky G.: G. Jack (13-3) Rui.
First Cabin—Winnpearl: Buddie's Cabin (11-4) Wat.
First Cabin—Depth O.: †Cabin Depth (11-5) Cen.
Flying Fury—Chickstone: Chic Fury (12-3) Cen.
French Dandy—Top Fairy: Top Dandy (3-1) GmP.
Frequenter—K. C. Katy: Rundan (3-2) Rui.
*General Cariappa—Shady Regards: †Glitter Girl (3-1) A.C.
Gold Capitol—Elizabeth-D.: Gold Jet (11-6) A.C.
Gray Dream—Departing Miss: Dream Action (15-1) Cen.
Greek Ship—Esta Lea: Ruby Lea (16-5) EP.
*Hermarco—Melita Snow: Her Seirra (6-1) GmP.
Ky. Lea—Mitzi M: Dr. P. Mac (9-1) EP.
Ky. Lea—Texas Sun Maid: Sail Past (9-2) EP.
*Knockmealdown—Polly Bashaw: †Polly Royal (3-3) EP.
*Maadji—Meelick Rose: †Moji (8-4) Rui.
Magic Morn—Bramchant: †Magic Chant (14-4) EP.
Moolah Bux—Armelle: †Moolah Melle (28-6) EP.
Mr. Good—Eternal Annie: †Eternal Good (8-1) Cen.
Mr. Mustard—Soubrette: Blue Serenade (7-2) Lga.
*Nizami II—Benatha: The Mouse (9-2) Edm.
Primate—Sil Vous Plait: †Petite Singe (13-4) Lga.
Reighs Bull—Countess Artie: †Two Reigh (6-2) A.C.
Royal Coinage—*Largo: †Siren Strain (15-2) Dmr.
Sky Ship—Patsy's Dream: †Dancing Ship (8-1) ShD.
●Spee Damion—Peace Jeep: Enchalade (2-1) EP.
The Clan—Bulls Gal: Double Clan (4-1) Cen.
Thunderstruck—Beencee: †Ceeneta (3-1) A.C.
Under Oath—True Act: Assyrian Prince (13-1) EP.

PUERTO RICO

The Pincher—Florbras: El Teniente (5-1).

LEADING SIRES OF 2-YEAR-OLDS

The following list of sires accounts for first money through August 9, except for late returns from a few tracks. Under the name of the sire is the name of his principal 2-year-old money earner.

Sire	*Winners*	*Wins*	*Stakes Wnrs./Wins*	*First Money*
NANTALLAH, 1953, by *Nasrullah	4	12	1/2	$162,000
Ridan $145,100				
*TURN-TO, 1951, by *Royal Charger	3	8	1/4	140,300
Sir Gaylord $135,555				
TOM FOOL, 1949, by Menow	4	8	2/4	116,783
Batter Up $90,858				
NATIVE DANCER, 1950, by Polynesian ..	3	6	1/1	116,300
Rattle Dancer $109,700				
BRYAN G., 1947, by *Blenheim II	5	10	1/3	65,927
Cicada $56,502				
SUMMER TAN, 1952, by *Heliopolis	6	10	2/2	59,015
Sunrise County $27,088				
ROMAN SANDAL, 1948, by Roman	9	18	2/2	43,470
Helfersartin $14,102				
ROYAL NOTE, 1952, by Spy Song	8	13	1/1	42,390
Treasury Note $19,860				
CRAFTY ADMIRAL, 1948, by Fighting Fox	10	13	1/1	40,240
Laurel Mac $18,200				
*NASRULLAH, 1940, by Nearco	4	8	1/1	39,327
Jaipur $22,002				
*ROYAL GEM II, 1942, by Dhoti	5	14	1/8	38,000
Royal Spirit $20,300				
HASTY ROAD, 1951, by Roman	5	7[1]	1/1	32,925
Broadway $22,675				
SWAPS, 1952, by *Khaled	2	4	1/1	32,418
Clover Leaf $27,088				
POLYNESIAN, 1942, by Unbreakable	4	6	1/1	31,752
Polylady $23,952				
NASHUA, 1952, by *Nasrullah.....	7	9	1/1	31,440
Stevward $14,215				
HUESO, 1950, by Roman	1	2	1/2	30,800
Island Belle $30,800				
THE DOGE, 1942, by *Bull Dog	5	8	1/1	30,647
Dodge Me $22,047				
BARBIZON, 1954, by Polynesian	3	5	1/2	30,530
Su Wa Ka $25,850				
*MAHMOUD, 1933, by *Blenheim II	1	4	1/2	28,875
Spark Plug $28,875				
MOOLAH BUX, 1952, by *Mahmoud	6	10	1/1	28,620
Sunday Slippers $20,775				

THE MOST WINNERS

CRAFTY ADMIRAL	10
ROMAN SANDAL	9
ADMIRAL LEA	8
BLUE PRINCE	8
MAMELUKE	8
MR. MUSIC	8
ROUGH'N TUMBLE	8
ROYAL NOTE	8
MARK-YE-WELL	7
NASHUA	7
SELECTOR	7

THE MOST WINS

ROMAN SANDAL	18
*ROYAL GEM II	14
CRAFTY ADMIRAL	13
EVERETT JR.	13
MAMELUKE	13
ROYAL NOTE	13
NANTALLAH	12
THEY SAY	12
GOLD CAPITOL	11
MR. MUSIC	11

SALES NOTES

(Continued from page 505)

realized that the Tim Tam colt was selling, bid $21,000, and turned back toward the mistress of Calumet. While the ladies talked, Admiral Markey signaled a bid of $22,000. Trainer Jimmy Jones made the parties aware that they were bidding against one another, and politeness now reared its beautiful head. "Oh, you take him!" Mrs. Payson bid $25,000. "No, indeed, you take him." Markey, $26,000. "No, please take him yourself." Payson, $27,000. "But really, you ought to have him; I didn't know. . . ." The colt was knocked down to Mrs. Markey at $28,000. The conversation had scarcely been interrupted.

The Kentucky Club Tobacco Company has a double standard for selecting the yearlings it buys. It wants a sire and dam combination to provoke the imagination of the many thousands who participate in its naming contest to obtain possession of the horse. Trainer L. K. Haggin wants a runner—and usually gets one. At Saratoga the company bought L. Clay Camp's colt by Polynesian—Secret Recipe for $10,000 and Jonabell Stables' filly by Fisherman—Coup for $7,000. The churning of minds for likely names was under way immediately.

Mrs. J. O. Burgwin, of Sewickley, Pa., through John A. Bell III, sold 2 colts for $26,500 on Thursday night, and the following evening paid $45,000 for Newstead Farm's well made filly by *Turn-to out of the dam of Hasty Doll, Rich Tradition, and Sky Clipper. The consignor, Taylor Hardin, who had expected this one to bring the highest price of the week for a filly, went to Mrs. Burgwin's farm manager Michael Motion and offered him a profit of $15,000. Motion, who had done the bidding, said the filly was not for sale; she was a prospective recruit to Mrs. Burgwin's broodmare band.

Jonabell Farm's Native Dancer colt out of the dam of Hook Money and Make Tracks was one of the prospective stars of the Thursday night auction, until he lost an eye in some unaccountable manner late in July. Alfred Vanderbilt bought the colt for $12,000. John A. Bell III, who specializes in sardonic stories of his own ill luck, attributed the misfortune to a peacock. ". . . So, when this colt walks up to him, that peacock stands there thinking, 'Now, let's see, which one is the rail eye? There it is.' Ping!"

Jack Bender, who did the buying for his J. I. B. Farms, is head of the Blake Construction Company in Washington, D. C., a firm whose principal business is the erection of large buildings. He owns the J. I. B. Farms racing stable, and is

IN 1961 $422,500 DISTRIBUTED FOR ILLINOIS-BRED RACES

. . . and more next year.

IN 1961 100 YEARLINGS TO BE SOLD

4th annual Illinois Yearling Sale

ARLINGTON PARK, AUGUST 28-29, 8 P.M.

LINCOLN WAY, winner of Abraham Lincoln Stakes at Arlington Park on August 14, was sold last year at the Illinois Yearling Sale. Illinois-bred horses not only have a lucrative purse schedule of their very own, but are winning open races against all comers everywhere. Good horses are being raised in Illinois and here is your opportunity to buy the best . . . to buy profitable horses.

Inquiries to PHIL GEORGEFF, 4628 West Monroe Street, Chicago 44, Illinois or to

FASIG-TIPTON-CO. NEW YORK

Fasig-Tipton Company, Inc.

HUMPHREY S. FINNEY, Pres.
JOHN M. S. FINNEY, Gen. Manager

3 East 48th St.
New York 17, N. Y.
MUrray Hill 8-1897

a partner with Col. H. B. Marcus and Dr. R. A. Leonard in the operation of Glade Valley Farm in the rich farming section near Walkersville, Md., where the late W. L. Brann bred many good horses. Dr. Leonard bought 2 yearlings for the partnership.

Morris Lober, of New York, who bought 7 yearlings in the name of his wife, is a manufacturer of power lawn mowers; his company is the G. W. Davies Corporation, with headquarters in Richmond, Ind. Mr. and Mrs. Lober had 4 horses in training under the direction of Mario Padovani. At the time of the sales they announced that the horses would be turned over to Conn McCreary for the beginning of his career as a trainer. The 40-year-old McCreary, previously unacquainted with the Lobers, was delighted by the opportunity. His last years as a rider, ending in 1960, were relatively unproductive. Ten years ago, after he rode Jack Amiel's Count Turf to victory in the Kentucky Derby, Amiel had offered to give him some horses to train, but McCreary had preferred to continue riding. Despite a comfortable bulge at the belt line, McCreary reported last week that he weighed 110 pounds.

Trainer James Pitt did most of the buying for Leonard Fruchtman's Edgehill Farm, but the first purchase for this stable was made by Robert A. Alexander III, who went to $10,100 for P. L. Clements' *Ballydam—Bounced colt Monday night. The price was 4 times more than Fruchtman paid for Bally Ache in the fall of 1958.

Trainer John Nerud bought 3 yearlings for the Tartan Stable of W. L. McKnight and W. C. Webster. One of these, the last yearling in the ring, was Mereworth Farm's well made colt by *Gallant Man out of the good runner and producer Miss Doreen, at $37,000. Nerud had expressed some doubt about the colt because of his lack of size—until Humphrey Finney inquired archly, "Do you remember his sire?" The little *Gallant Man was the best horse of any size trained by Nerud.

Through Jonabell Farm as agent, Edward B. Benjamin sold 7 yearlings Tuesday night. Three of these were by the suddenly famous Nantallah, which had just been syndicated at $30,000 a share. One went to Morris H. Dixon at $30,000. Another was purchased by Lieut Col. Robin Hastings of the British Bloodstock Agency at $20,000. Hastings, who was also a bidder on the one which went to Dixon, said the colt would be trained in England.

John H. Clark, of Lexington, bought the cold by Nantallah out of the good runner C'est Tout for the account of Robert Lehman, at $13,700. For the same client, Clark was underbidder on the $45,000 *Turn-to—Legendra filly Friday night. At Keeneland last month he bought Mrs. Robert L. Green's Tom Fool—Pamper colt at $40,000 for the New York investment banker. Clark reported that Lehman had bought shares in Hail to Reason and Tom Fool, the latter from Maine Chance Farm.

C. D. (Bob) Alexander, of Kingston, Jamaica, B.W.I., bought a filly at the sale of horses in training Saturday morning. For many years he had been trying to persuade the legislature at Kingston to permit direct entry of horses from the United States, without a 6-month quarantine period in England. He was happy to report that last month a law became effective permitting shipment directly from the U.S. to the island, after certain immunization procedures.

North Cliff Farm's *Royal Serenade—Medellen colt went twice to buyers who thought they were bidding on something else. Jack Skirvin, after getting the colt at $6,500 for Mrs. Pauline Woolworth's Pine Tree Stable, found he had turned to the wrong page in the catalogue. The yearling was put up for resale about 20 minutes later and was knocked down at $6,200 to J. J. Weipert. Weipert, who thought he was bidding on Newstead Farm's Sea O Erin—Punch colt, considered reselling, then dismissed the idea. "I kinda like this colt," he said. The Punch colt, last in the catalogue, had been withdrawn at a late hour on advice of a veterinarian.

SALES

(Continued from page 512)

The Leading Buyers

Seven buyers each spent more than $60,000 at the 1961 Saratoga sales. The 7, along with the horses they bought, follow:

MACKENZIE MILLER, agent
3 head, $104,500; average $34,833

Reneged—Highland Fling filly	$ 61,000
*Princequillo—*Rose of Bengal filly	32,000
Royal Coinage—Cheboygan colt	11,500

C. V. WHITNEY
1 head, $80,000

Hyperion—*Nasretta *colt	$ 80,000

GUSTAVE RING
4 head, $69,000; average $17,250

*Princequillo—Sea-Change colt	$ 35,000
Count Fleet—*La Sylphide colt	13,000
Native Dancer—*Downhill Only colt	11,000
Mister Gus—*Cross Currents filly	10,000

L and L STABLE
9 head, $66,000; average $7,333

*My Babu—*Transparent filly	$ 16,800
Sky Ship—Rustom Wista colt	9,800
Third Brother—Achievement colt	8,000
To Market—Butterfly filly	7,600
To Market—Hasty Girl rig.	6,700
To Market—Meritory colt	6,200
Count Turf—Marquesa filly	4,600
My Request—Easter Morn colt	3,500
Jet's Date—Darlinflar colt	2,800

LARKIN MALONEY
4 head, $64,000; average $16,000

*Turn-to—Keynote colt	$ 48,000
*Royal Serenade—Social Side filly	6,300
Faultless—*Cadrilla colt	5,000
*Double Eclipse—Gingerette colt	4,700

GREENTREE STUD INC.
3 head, $62,100; average $20,700

Hasty Road—*Stream of Gold II colt	$ 40,000
Roman—Secret Story colt	16,000
*Hafiz—Reindeer colt	6,100

Newstead Farm's filly by *Turn-to—Legendra sold to Mrs. J. O. Burgwin for $45,000, second-highest price for her sex sold at Saratoga last week.

10 TOP ILLINOIS – BREDS

ILLINOIS BREEDERS' YEARLING SALES

AUGUST 28 & 29 AT ARLINGTON PARK

HIP NO. 3 B. F. BY FIDDLE—ROMANY MAID, BY COUNT DOMINO. First foal from a young daughter of Gypsy Actress, winner of 11 races and dam of 2 winners. Gypsy Actress is a half-sister to stakes winner **BLUE GRIP** and three others to place in stakes. The third dam produced 10 foals, all were winners.

HIP NO. 10 CH. C. BY *DOMELLO II—TRICK FLIER, BY REQUESTED. Half-brother to Pupnick (4 wins at 2 and 3) and Flying Squaw (2 wins at 3). Trick Flyer won 8 races and $18,965 in two seasons and is half-sister to 7 winners. Third dam won stakes, produced 2 stakes winners, and is granddam of **BOBANET.**

HIP NO. 16 CH. C. BY SPUR ON—ADAPTION, BY COUNT DOMINO. The first foal to live from Adaption, winner of 7 races and $22,070, including a new track record at Washington Park, 6-furlongs in 1:10. This is the family of stakes winners **NIDA, LITTLE MIRACLE** (Autumn Day S., etc.), **FASCINATOR** ($68,820), etc.

HIP NO. 20 B. F. BY THE DUDE—ANN FLYNN, BY *PRIAM II. Out of a winning half-sister to **RIGHT BRIGHT** (23 wins, $61,367, Mariposa H., 3rd Oceanside H.). Second dam is a full sister to **WHIRLAWAY,** half-sister to **REAPING REWARD** and **FEUDAL LORD;** from the family of **HONEYMOON, FIJI, SPINNING TOP, etc.**

HIP NO. 23 B. C. BY SPUR ON—BELLE CORONA, BY CORONA CORONA. First foal from a half-sister to 3 good winners. Second dam is a half-sister to **PERFECT BARHAM** ($57,255, 2nd Rockingham Park H., 3rd Withers S.); from the famed family of stakes winners **WALTZ, TAPS, STAR SHADOW, HARMONICA,** and many others.

HIP NO. 26 BR. C. BY THE DUDE—BLUE FAY, BY BLUE SWORDS. Second foal from Blue Fay, winner of 6 races and $18,745. Blue Fay is a half-sister to **BOLARIS** ($59,130, My Dear S. and dam of stakes winner **BOLD SCHOLAR**), **BOFAYE** (13 wins, placed stakes), and to the dam of stakes winner **CANADIAN CHAMP.**

HIP NO. 28 CH. C. BY TUSSLE PATCH—CAPTAIN CAROLA, BY COUNT DOMINO. Second foal from Captain Carola, a winner of 2 races as a 2-year-old and a daughter of the top winner Gypsy Actress. Gypsy Actress is a half-sister to stakes winner **BLUE GRIP,** and to stakes placed **SCOTIA, BLACK GRIP,** and **BLUE RINGS.**

HIP NO. 42 CH. C. BY MUNCHAUSEN—FENINO, BY FENELON. Fenino has produced 6 foals to race, 5 winners including Fenity ($20,015), Mrs. Fenino (winner 2 and 3, 1961), and Just For You (7 wins). Second dam is **FLAMBINO,** dam of Triple Crown winner **OMAHA,** stakes winners **FLARES** (in England) and **FLEAM** (Acorn S.).

HIP NO. 52 BR. C. BY SPUR ON—GYPSY ACTRESS, BY STAGEHAND. Gypsy Actress won 11 races and has produced 3 foals to race, 2 winners. The second dam, by *Bull Dog, produced 11 foals, all winners including stakes winner **BLUE GRIP,** stakes placed **BLACK GRIP, BLUE RINGS, SCOTIA,** and stakes producer **Hi-Grip.**

HIP NO. 58 BR. C. BY TUSSLE PATCH—I LOV BRIDGE, BY GRAND SLAM. I Lov Bridge won 20 races, placed in stakes, and has produced 3 winners from 4 foals of racing age including Love-Lar (5 wins at 2, 3, and 4, 1961). This is the family of **BERNBURGOO** (stakes winner of $202,592), etc.

Locust Lawn Farm

. . . Where environment makes the difference

KELLY ROAD **WADSWORTH, ILLINOIS**

The Buyers

There were 157 buyers of record for the 255 Saratoga yearlings, giving a buyer/yearling ratio of 1:1.62, roughly equal to that of last year. A total of 110 buyers took one head each, and only 5 bought as many as 5 head. The leading buyer in point of numbers was L and L Stable, with 9. The buyers:

Buyer	*Head*	*Amount*
R. A. Alexander III	1	$ 10,100
Herbert Allen	2	59,000
Paul Allyn	1	3,200
Mr. and Mrs. Nelson I. Asiel	1	8,000
Auburn Farm	3	19,500
Audley Farm	4	24,700
Avonwood Stable	1	13,500
Richard E. Bailey	1	8,200
T. J. Barry	1	8,000
E. V. Benjamin	1	8,000
Edmond P. Bixer	1	9,000
R. N. Blackburn, agent	1	3,500
Mrs. S. C. Bowring	2	18,200
British Bloodstock Agency	1	8,500
B. C. Brittingham	1	3,000
Briardale Farms	1	30,000
Brookmeade Stable	3	55,000
Mrs. J. O. Burgwin	1	45,000
E. G. Burke	1	4,200
George M. Burns	1	8,100
Cain Hoy Stable	1	30,000
D. V. Callahan	1	4,200
T. O. Campbell	1	2,500
Charles Cary	1	3,500
Charfran Stable	1	10,000
C. T. Chenery	3	40,000
Christiana Stable	1	8,000
Clark Horse Agency	3	47,100
Seymour Cohn	1	4,700
J. J. Colando	1	11,100
I. J. Collins	1	30,000
Andrew Crevolin	2	12,200
F. Eugene Dixon Jr.	2	23,800
Morris H. Dixon	2	34,500
O. T. Dubassoff, agent	1	25,000
Edgehill Farm	2	11,700
K. J. Edwards, agent	1	6,000
Leo Edwards	1	7,500
Charles Ekblom	1	5,000
Elcee H Stable	5	24,700
Fasig-Tipton Co.	1	11,000
Henry Fiol	1	2,000
Russell Firestone Jr.	4	30,200
Henry Flory	1	5,500
P. Fout, agent	1	2,500
W. C. Freeman, agent	2	5,500
Mrs. Ann Garland	1	2,000
George L. Garrett	1	4,700
Dr. Max V. Geller	2	5,600
Wallace Gilroy	1	5,000
H. H. Goodwin	1	6,000
Edwin J. Gould	1	7,200
R. O. Graffius	2	10,700
Stanley Greene Jr.	1	18,000
Greentree Stud	3	62,100
J. J. Halley, agent	3	7,400
W. Arnold Hanger	1	10,000
Harbourton Stud	1	10,000
H. C. Hauth	1	21,000
William G. Helis Jr.	3	32,500
Dr. Fritz Howard, agent	1	29,000
Jaclyn Stable	1	13,000
Janley Farm	1	3,000
J. S. Janney	1	4,500
J. I. B. Farms	4	23,300
E. Jori	1	8,000
Raymond E. Karlinsky	1	3,200
Kentucky Club Tobacco Co.	2	17,000
C. P. Kieser	1	4,200
Charles T. Kieser	1	4,500
Peter T. Kroeger	1	3,200
L and L Stable	9	66,000
W. La Rue, agent	2	13,000
Robert F. A. Lawson	1	5,500
Samuel J. Lefrak	4	42,900
R. A. Leonard	2	7,700
David B. Levey	1	2,500
Mrs. Leona Lober	7	38,300
James G. Lockwood	3	31,000
Auturo Lopez	6	19,700
William Lorenz	2	9,200
Mrs. Georgene O. MacFarlane	1	11,000
C. MacLeod, agent	1	20,000
Larkin Maloney	4	64,000
Mrs. Gene Markey	1	28,000
Marydel Farm	2	15,300
Paul Mayfield	1	6,000
Donald McKellar	1	6,600
Mereworth Farm	1	11,000
Merrick Stable	1	9,000
J. Michaels	1	2,000
Mackenzie Miller, agent	3	104,500
William S. Miller	1	27,000
Mill River Stud	2	37,000
Mrs. James P. Mills	4	56,300
Miroar Stable	1	17,000
Thomas T. Mott	1	5,300
W. F. Mulholland	1	4,000
R. O. Nuzum, agent	1	8,000
S. A. Orr	1	3,800
Dr. V. A. Palumbo	1	3,000
Mrs. Monte Parke	1	2,800
Howard Parker	1	2,900
W. C. Partee	1	6,200
Penowa Farms	1	32,500
Mrs. W. Haggin Perry	1	13,000
Pine Tree Stable	2	48,500
William Post	2	36,000
Mrs. Adele L. Rand	1	14,000
Raritan Stable	1	8,700
Red Oak Stable	3	22,000
Gustave Ring	4	69,000
Milton Ritzenberg	1	8,600
Alfred Roberts	1	15,000
A. G. Robertson, agent	1	6,000
Harold K. Robertson	1	1,900
Mrs. E. E. Robins	1	9,000
Randolph D. Rouse	1	9,000
Rovan Farms	3	22,300
Mary Rumsey	1	10,200
Sol Rutchick	1	4,000
Sol Rutchick, agent	1	8,500
San-Jo Farm	1	5,300
Arno D. Schefler	2	11,000
Mrs. Marion du Pont Scott	1	9,000
Fiorello Segalla	1	1,800
Roy Sheen	1	6,000
Jacob Sher	1	6,500
John L. Smallman	1	4,700
Gerald Smith	1	6,200
Conn Smythe	1	3,500
Harold Snowden, agent	1	3,500
Allison Stern	3	13,600
J. R. Straus	1	11,500
Sunny Blue Stable	1	10,000
Tartan Farm Corp.	3	58,000
E. P. Taylor	3	86,000
R. B. Taylor	1	12,000
John O. Thornbury	1	14,000
Tuckahoe River Farms	1	3,700
A. G. Vanderbilt	2	31,000
Frank J. Viggiani	1	9,500
John J. Vocke	1	16,000
T. M. Waller, agent	3	59,200
Weston Farm, agent	1	4,700
A. Ridgely White, agent	1	3,000
C. V. Whitney	1	80,000
W. M. Wickham	1	10,800
James L. Wiley	1	2,200
B. B. Williams	1	12,000
B. B. Williams, agent	1	7,800
J. D. Wimpfheimer	1	3,700
Winding Way Farm	2	11,700
Windward Farm	5	43,800
Verne H. Winchell	1	45,000
Woodley Lane Farm	1	15,000
Mrs. B. S. Wright Jr.	1	4,700
	255	$2,706,100

SUMMARY BY SESSIONS

	1960			*1961*		
Session	*No.*	*Amount*	*Avg.*	*No.*	*Amount*	*Avg.*
1	45	$ 284,000	$ 6,311	49	$ 238,000	$ 4,857
2	45	339,200	7,538	48	319,500	6,656
3	53	567,500	10,708	51	579,800	11,368
4	49	563,300	11,496	56	797,300	14,237
5	54	972,200	18,004	51	771,500	15,127
	246	$2,726,200	$11,082	255	$2,706,100	$10,612

The Consignors

The 255 yearlings sold at Saratoga were consigned by 74 interests, 2 more than had sold at the 1960 auction. In point of average for 3 or more yearlings, Mrs. E. H. Augustus' Keswick Stables was the leading consignor with an average of $34,250. Mrs. Winston Guest, whose 3 yearlings were sold by James L. Wiley, was second with an average of $26,000. Consignors with an average of $10,000 or more for at least 3 head:

Consignor	*No.*	*Amount*	*Average*
Keswick Stables	4	$137,000	$34,250
James L. Wiley, agent for Mrs. Winston Guest	3	78,000	26,000
Morven Stud (Whitney Stone)	6	119,600	19,933
Newstead Farm (Mr. and Mrs. Taylor Hardin)	10	191,700	19,170
Mereworth Farm	23	421,200	18,313
Jonabell Farm, agent for Mrs. John R. H. Thouron	3	53,000	17,666
Morven Stud and Egern Farm	3	44,800	14,933
Mrs. Charles B. Lyman, agent for Robert McLean	3	38,400	12,800
Rigan McKinney	6	74,800	12,466
Jonabell Farm, agent for Edward B. Benjamin	7	78,000	11,142
James L. Wiley	11	113,600	10,327

The complete tabulation of consignors:

Consignor	*No.*	*Amount*	*Average*
R. A. Alexander III	2	$ 20,800	$10,400
Barracks Stable, Inc.	2	38,000	19,000
L. Clay Camp	9	76,600	8,511

Already THIS YEAR 3 OF *Scottsdale's* 6 1960 YEARLINGS HAVE WON

Scottsdale Farm sold six yearlings at the Illinois Yearling Sale last year, three of them have already won . . . have won on major tracks: Two Block Fox (two wins at Arlington), Renade, (2 wins) and L'il Woodie. It Pays to buy the best . . . last year Two Block Fox and Renade topped the sales as yearlings. They were bargains!

Scottsdale Farm Has Consigned These 7 Yearlings to the Illinois Yearling Sale August 28-29 Arlington Park

#80 Br. f. by WOODCHUCK—MISS BLINDFOLD, by *MASKED MARVEL II. By that proven brilliant sire of stakes winners and other good winners, Woodchuck, this filly is out of Miss Blindfold, 7 wins and 3rd Kentucky Oaks. She has produced five foals to race and four have won, including 2-year-old L'il Woodie, sister to this yearling.

#51 Ch. c. by ADMIRAL LEA—GRASS SKIRT, by *FLUSHING II. By one of the most successful sires of stakes winners in Illinois, Admiral Lea, this colt is half-brother to the 1961 2-year-old winner Renade, the first foal from Grass Skirt. The latter won $23,380 and was half-sister to the stakes winners Stay Smoochie and Bang Up.

#48 Ch. c. by ADMIRAL LEA—GOLDEN BEACH, by *DJEDDAH. By Admiral Lea, a success in the stud in Kentucky and Illinois, this colt is out of a winner whose only foal to race is the winner Golden Helena at 2, 1960. The second dam, a good winner, produced seven winners including Darby D-Day, 2nd Californai Derby, Wakefield Stakes.

#15 Br. f. by RED CURTICE—WOE IS KATY, by *PRIAM II. By that very fast stakes winner Red Curtice, this filly is out of the winner Woe Is Me, whose first foal is the winner Charlie Scott, winner at 2 this year. The second dam, a winning daughter of *Bull Dog, was half-sister to the $116,830 stakes winner Nonnie Jo.

#24 B. c. by SPEED ROUSER—BETTY LOU, by *BROWN KING. This colt is from the first crop by the stakes winner of $190,020, Speed Rouser, and is out of a winner and dam of Bridle Up, winner at 2 and 3, 1961. Betty Lou, is half-sister to the stakes winner Silver State and two others to place in stakes.

#22 Ch. f. by MUNCHAUSEN—BAY FLEET, by SON OF HEELS. By the fast record-breaking $105,749 stakes winner Munchausen, this filly is first foal from daughter of French-bred *Ambleside II, a half-sister to the English stakes winner and sire Blue Water and out of the stakes winner Rydal.

#29 Br. f. by *EL KHOBAR—CERELDA JANE, by AGRARIAN. By a fast horse and young sire of fast horses, *El Khobar, this filly is half-sister to six winners, all the foals from her dam to race. Cerelda Jane, is a half-sister to the stakes winner Justice Logan and two others to place in stakes including dam of Agrarian-U.

SCOTTSDALE FARM

1½ miles West of Route 53

Butterfield Road, Wheaton, Illinois

L. Clay Camp, agent for George A. Cavanaugh	1	3,500	
Burton D. Chait	4	35,100	8,775
Hal C. B. Clagett	2	10,700	5,350
Clearfield Farm	2	16,500	8,250
P. L. Clements	6	25,800	4,300
P. L. Clements, agent	3	15,200	5,066
—for J. D. Ritter	1	2,500	
—for Mrs. J. D. Ritter	1	2,000	
Cunningham & McDowell	1	6,000	
Deepwell Farm, agent	2	6,000	3,000
Peter Drinkwater	1	14,000	
Lee Eaton, agent	3	21,000	7,000
Fenton Farm	2	18,000	9,000
Benjamin F. Ferguson II	2	4,000	2,000
Arch L. Graham	3	13,400	4,466
Arch L. Graham, agent	2	9,000	4,500
Mrs. George P. Greenhalgh	5	132,300	26,460
Dr. W. Allen Hughes	2	21,300	10,650
Jonabell Farm	5	42,000	8,400
Jonabell Farm, agent for Edward B. Benjamin	7	78,000	11,142
—for Mrs. J. O. Burgwin	2	22,500	11,250
—for Mrs. John R. H. Thouron	3	53,000	17,666
Jonabell Stables	9	64,100	7,122
Kendanny Farm, agent	2	4,000	2,000
Kentmere Farm	1	5,000	
Kentmere Farm, agent	3	22,700	7,566
—for W. E. Schlusemeyer	1	4,200	
Keswick Stables	4	137,000	34,250
Mr. and Mrs. Fred L. King	4	19,200	4,800
Bertram N. Linder	5	35,200	7,040
Harry A. Love	5	59,200	11,840
Brig. Gen. and Mrs. Charles B. Lyman	2	10,600	5,300
Mrs. Charles B. Lyman, agent for Robert McLean	3	38,400	12,800
Mr. and Mrs. Charles B. Lyman Jr.	1	5,300	
Rigan McKinney	6	74,800	12,466
Meadowview Farms (Mrs. F. Wallis Armstrong Jr.)	2	25,700	12,850
—agent for T. W. Baker	1	5,500	
Mereworth Farm	23	421,200	18,313
Morven Stud (Whitney Stone)	6	119,600	19,933
Morven Stud and Egern Farm	3	44,800	14,933
Mulholland Brothers	3	22,200	7,400
Newstead Farm (Mr. and Mrs. Taylor Hardin)	10	191,700	19,170
North Cliff Farm (Mr. and Mrs. Melville Church II)	12	83,800	6,983
November Hill Farm (Mr. and Mrs. Walter D. Fletcher)	2	11,700	5,850
—agent for Walter Fletcher and Robert B. Young	1	6,900	
Mr. and Mrs. Hugh O'Donovan	1	7,200	
P. J. O'Neill	7	45,700	6,529
Stanley D. Petter Jr.	1	4,200	
John S. Pettibone	2	9,000	4,500
Pine Brook Farm (Dr. and Mrs. F. A. O'Keefe)	7	63,900	9,129
H. Burnette Robinson	1	15,000	
William B. Robinson	7	26,500	3,786
S. H. Rogers, Jr.	2	13,700	6,850
Robin Scully	2	29,500	14,750
Snowberry Farm (Mrs. Richard C. Jacobs)	1	5,200	
The Annex, agent for Dr. and Mrs. George Proskauer	2	13,500	6,750
—for Edgar Zantker	1	20,000	
James L. Wiley	11	113,600	10,327
James L. Wiley, agent	5	16,700	3,340
—for Avonwood Stable	4	18,000	4,500
—for Blue Ridge Farm	1	7,200	
—for DeLong Bowman	4	33,600	8,400
—for Miss E. S. Bromley	1	5,200	
—for Winston Guest	2	40,000	20,000
—for Mrs. Winston Guest	3	78,000	26,000
—for W. C. Jones	1	9,800	
—for J. E. McAuliffe Estate	2	14,700	7,350
for Mrs. Neil Phillips Jr.	1	2,500	
—for Lee S. Sherline	2	5,400	2,700
—for Mrs. E. C. Stewart	1	3,000	
—for Richard Stokes	1	5,000	
	255	$2,706,100	$10,612

19 YEARS AT SARATOGA

Year	*No.*	*Amount*	*Average*
1943	130	393,650	3,028
1944	115	438,300	3,811
1945	155	633,100	4,085
1946	234	1,585,600	6,776
1947	317	1,746,350	5,509
1948	395	1,600,050	4,051
1949	404	1,407,000	3,483
1950	320	1,180,100	3,688
1951	299	1,632,600	5,460
1952	332	2,095,500	6,312
1953	247	2,062,500	8,350
1954	272	2,157,200	7,931
1955	234	2,193,500	9,374
1956	219	2,219,000	10,132
1957	240	2,735,900	11,400
1958	240	2,081,000	8,671
1959	249	2,775,300	11,145
1960	246	2,726,200	11,082
1961	255	2,706,100	10,612

The 1943, 1944, and 1945 sales included above were held at Meadow Brook Club on Long Island.

The Leading Sires

A total of 121 sires were represented at the 1961 Saratoga yearling sales, and of the 29 which had 3 or more head in the sale, the leader, in point of average, was Tim Tam. Reneged, whose 3 head included a half-sister to Sword Dancer, was second, ahead of Nashua. Sires which averaged at least $10,000 for 3 or more yearlings:

Sire	*No.*	*Amount*	*Average*
Tim Tam	5	$144,000	$28,800
Reneged	3	83,800	27,933
Nashua	6	150,000	25,000
*Princequillo	4	86,000	21,500
Sailor	4	74,600	18,650
Nantallah	5	86,300	17,260
Your Host	3	50,700	16,900
Roman	3	44,500	14,833
Native Dancer	6	81,600	13,600
Royal Coinage	6	81,100	13,517
*Alibhai	3	37,000	12,333
Summer Tan	3	35,000	11,667
Citation	3	34,300	11,433

A complete list of sires of yearlings sold at Saratoga:

	Colts		*Fillies*	
Sires	*No.*	*Amount*	*No.*	*Amount*
*Alibhai	2	$ 26,000	1	$ 11,000
Alycidon			1	8,000
Amarullah	1	6,000		
*Ambiorix	1	6,300	1	6,000
*Arctic Prince	2	16,700	2	8,200
Armageddon	1	6,900		
Autumn Gold	1	2,200		
*Ballydam	2	20,100		
Ballyogan	1	7,000		
Battlefield	1	4,600	1	4,000
*Beechpark	1	6,000	1	4,700
Blue Prince	1	4,500		
Bolero	2	14,500		
Citation	1	10,800	2	23,500
Correspondent	1	8,000	1	3,500
Count Fleet	1	13,000		
Count Turf			1	4,600
Crafty Admiral	5	37,000	2	9,300
Dark Star	1	11,000		
*Daumier			1	3,000
Decathlon	1	32,500	1	6,200
Dedicate	1	29,000		
Degage			1	1,600
Devil Diver	1	2,200		
*Djeddah	1	4,000		
*Double Eclipse	2	9,700		
Double Jay	2	13,200	1	10,000
Duc de Fer	2	15,200	1	2,800
Faultless	1	5,000	1	3,500
Fisherman			2	10,200
Federal Hill	1	3,500		
Flaming Fleet	1	2,800		
*Gallant Man	1	37,000	1	30,000
Greek Ship	2	17,700		
Grey Sovereign	1	8,600		
Gun Shot	1	19,000		
*Hafiz	4	21,600	3	9,000
Hard Tack	1	1,900		
Hasty Road	1	40,000	1	6,700
Helioscope	2	9,300	1	4,200
*Hesiod			1	2,500
Hill Prince	1	26,000		
Hyperion	2	109,000		
*Indian Hemp			1	20,000
Infatuation	1	6,500		
Intent	1	3,000		
Invigorator			1	1,800
I Will	1	5,200		
Jet Action	3	26,000		
Jet Master	1	2,500		
Jet's Date	1	2,800		
*John Constable			1	5,700
Johns Joy	2	15,000	2	9,700
Ky. Colonel	1	3,900		
*Lizanno			1	2,500
Lord Putnam	1	4,000		
Loser Weeper	1	3,000		
*Luminary II	1	5,000		
Mark-Ye-Well	2	17,100	2	13,000
Midafternoon			1	9,000
*Migoli			2	8,900
Mister Gus			1	10,000
*Moondust II			1	10,000
Mossborough	1	7,500		
Mr. Busher			1	5,000
*My Babu			2	21,000
My Request	1	3,500		
*Nahar II			1	4,700
Nantallah	3	63,600	2	22,700
Nashua	4	107,000	2	43,000
Native Dancer	5	70,500	1	11,100
Needles	2	14,700		
Never Say Die	1	15,000		
*Nirgal	1	2,000		
One Count	1	9,000	1	14,000
*Our Babu	3	21,900	7	51,900
*Our Love II	2	4,200		
Parnassus	2	6,100		
Pet Bully			1	3,000
Petition	2	25,500		
Pinebloom	2	7,500		

THE 8 BIG

AT THE ILLINOIS BREEDERS' YEARLING SALES

Including 4 by *Dormello II—Sire of Stakes Winner Lincoln Way, Stakes Placed Dormello Boy, and Winner Teador in His First Crop, 1961.

1. HIP NO. 46 CH. F. BY *DORMELLO II—GEORGIA G., BY EQUI-FOX. The third foal from Georgia G., winning half-sister to 8 winners including TERREBONNE (11 wins, 2nd Lafayette S., Mayflower S., Mayflower S., Longport H., 3rd Duncan K. Kenner S., Youthful S., Wakefield H.), Try Flight (37 wins), Grand Fellow (16 wins), and Hot Fire (17 wins). Third dam is Fashion S. winner Cresta, granddam of COMBAT BOOTS ($142,505).

3. HIP NO. 11 CH. F. BY *DORMELLO II—TWINIX, BY FLEETING STAR. This is the first foal from the young Twinix, a daughter of FLEETING STAR, stakes winning son of COUNT FLEET and the Arlington Futurity winner FAR STAR, dam of three other stakes winners. Twinix is out of a half-sister to five good winners including Zac's Gal (20 wins, producer). This is the family of stakes winners CHUCK WAGON, ROYAL BOUND, and other excellent winners.

5. HIP NO. 74 GR. F. BY BOODLE—MARGARET T., BY ANEROID OR CHANCE SUN. By the sire of HUBCAP and a half-sister to Truce Quest (9 wins) and Arrowquest (winner at 2). Margaret T. won 7 races and is a half-sister to 3 winners and to the dam of ROYAL DASHER (12 wins, $40,580, Bull Dog S.). The next dam is the top race mare COUSIN JO, a winner of 14 races including the Kentucky Oaks. This is the female family of stakes winners VIRDEN, etc.

7. HIP NO. 70 GR. F. BY BOODLE—LERNER'S GIRL, BY BUD LERNER. Half-sister to Paddy Yaddy (winner at 3 and 4, 1960), and Rich Meginnis. Out of a good winning half-sister to 10 winners including Ingerfire (24 wins), Billcella (20 wins), Prince Jock (15 wins), Fair Isle (21 wins), and Run Bud Run (13 wins). The second dam is a full sister to stakes placed SPANISH WAY and half-sister to stakes winner THE CHOCTAW and to the dams of CROWNLET and BROWN HOSTESS.

2. HIP NO. 4 BR. F. BY *DORMELLO II—SHERYL ANN, BY HIGH BREEZE. All of Sheryl Ann's foals to race are winners including stakes winner DEEDEE O. (9 wins, MRA Futurity, $26,975), Joust About (over $26,000 to date), and Peter K. (8 wins to date). The second dam produced two other foals, both winners. This is the female family of stakes winners THIRTEEN SIXTY (Debutante S.), JUKE BOX, and many other top winners and producers.

6. HIP NO. 65 CH. F. BY *DORMELLO II—LARK, BY *SIR GALLA-HAD III. Here is a half-sister to Something, a winner of 17 races and $33,827. Lark is a half-sister to 3 winners including FOX MASTER (6 wins, 3rd Puritan H.). The second dam is a half-sister to FIRST FIDDLE (23 wins, $398,690), and DESPONDENT (3rd New England Oaks, Test S., dam of stakes winner MISS DUNDEE). The next dam is the great REGRET, only filly to win the Kentucky Derby.

4. HIP NO. 12 B. C. BY BEN A. JONES—WAGEL, BY TINTAGEL. From the first crop by the $100,000 stakes winner BEN A. JONES and the second foal from the hard hitting Wagel, a winner of 16 races. Wagel's first foal has placed at two this year. Wagel is a half-sister to five winners including BOBBIE PIN (7 wins at 2 and 3, 3rd Vandal S., 1960), Cavalier Trim (30 wins, two new track records), and Annette (18 wins). Family of BEHAVE YOURSELF, winner Kentucky Derby.

8. HIP NO. 71 BR. C. BY *KING BRUCE II—LIGHT WAR, BY WAR DOG. From the first crop by *KING BRUCE II, a young stakes winning son of FAIR TRIAL. This colt is the first foal from Light War, one of 12 winners from the second dam including stakes placed WARHEM, Militant Lady (12 wins), and Daddy's Punkin (12 wins). The next dam produced stakes winner VERY SNOOTY and is a winning daughter of famed Oaks winner and stakes producer PRUDISH.

SELLING
AUGUST 28-29
ARLINGTON PARK

George L. Bachner

TWINWIN FARM

BARRINGTON ILLINOIS

Sires	Colts No.	Colts Amount	Fillies No.	Fillies Amount
*Piping Rock	1	4,200		
Polynesian	2	18,500		
Porterhouse	1	5,000		
Preciptic	1	3,700		
Primate	1	2,200	3	12,200
Prince Chevalier			1	4,200
*Princequillo	1	35,000	3	51,000
Rejected			1	4,700
Reneged	1	15,000	2	68,800
Requested			2	9,000
Revoked	2	13,700	1	4,500
*Ribot	1	40,000		
Roman	1	16,000	2	28,500
*Royal Charger	2	51,000		
Royal Coinage	4	51,400	2	29,700
*Royal Serenade	1	6,200	2	8,300
*Royal Vale	1	4,500	1	3,500
Sailor	4	74,600		
Saratoga	6	38,200	2	11,300
*Sea Charger			2	7,000
Sea O Erin	1	5,000	1	19,000
Sky Ship	1	9,800		
*Solar Slipper	1	6,600		
Summer Tan	1	10,000	2	25,000
Sunglow	1	7,500		
Super Devil	1	2,500		
The Doge			1	5,000
Third Brother	2	12,500		
Tim Tam	4	114,000	1	30,000
To Market	2	12,900	1	7,600
Traffic Judge	4	26,000	3	51,700
Trojan Monarch	2	7,700		
*Tudor Minstrel	2	39,000		
*Turn-to	1	48,000	1	45,000
Tuscany	2	12,100		
War Admiral			1	13,000
War Jeep			1	5,300
*Windy City II			1	13,000
Woodchuck			1	3,000
Your Host	3	50,700		
	158	$1,803,300	97	$902,800

SUMMARIES

Wednesday Night, August 9

The Saratoga auction, rather draggy the first 2 nights, took off like a rocket on the third, when the Fasig-Tipton Company moved 51 head through the ring for a gross of $579,800, average $11,368.

The most spectacular sale of the night was that of Mrs. George P. Greenhalgh's imported Hyperion colt. C. V. Whitney took him for $80,000. Mackenzie Miller, bidding for Charles W. Engelhard, was the underbidder. Mrs. Greenhalgh's 5-head consignment brought a whopping $132,300, and her average, $26,460, was more than double her average of 1960. Even without the Hyperion colt the consignment would have averaged $10,460. Summary:

Consignor	1961 No.	1961 Amount	1961 Avg.	1960 No.	1960 Avg.
L. Clay Camp	5	$ 57,900	$11,580	10	$ 8,340
Burton D. Chait	4	35,100	8,775	5	17,100
Mrs. George P. Greenhalgh	5	132,300	26,460	6	13,033
Kentmere Farm, agent	3	22,700	7,567	1	10,000
Harry A. Love	5	59,200	11,840	3	11,067
Mrs. Charles B. Lyman, agent	3	38,400	12,800	2	5,900
James L. Wiley	10	110,100	11,010	6	12,700
Others	16	124,100	7,756		
	51	$579,800	$11,368		

C. V. WHITNEY
"Didn't I get him?"

BLUE RIDGE FARM
(J. L. Wiley, agent)

B. c., *Our Babu—Minnora, by *Mahmoud
T. M. Waller, agent $ 7,200

L. CLAY CAMP

B. c., Tim Tam—*Beaver Street, by *My Babu ..... Mrs. Gene Markey 28,000
*Ch. c., Mossborough—Fun and Frolic, by Citation ..... Leo Edwards 7,500
*Ch. c., Ballyogan—Indoruss, by Dastur
Russell Firestone Jr. 7,000
*Br. c., *Tudor Minstrel—Millet, by Mieuxce ..... Auburn Farm 12,000
*Gr. c., Grey Sovereign—Pertinacious, by Precipitation ..... Milton Ritzenberg 8,600

FENTON FARM
(Mr. and Mrs. Kenneth J. Edwards)

Ch. f., War Admiral—Castle Tower, by Case Ace ..... Mrs. James P. Mills 13,000
B. c., Crafty Admiral—Casual, by Lawrin
Russell Firestone Jr. 5,000

MRS. GEORGE P. GREENHALGH

B. c., Porterhouse—*Felicita, by Niccolo Dell'Arca ..... Auburn Farm 5,000
B. c., Hill Prince—*Hypermnestra, by Hyperion ..... Brookmeade Stable 26,000
*Ch. c., Hyperion—*Nasretta, by *Nasrullah ..... C. V. Whitney 80,000
Br. f., Revoked—*Simplicity II, by Nearco
J. S. Janney 4,500
B. f., *By Babu—*Transparent, by Hyperion ..... L and L Stable 16,800

KENTMERE FARM

B. f., *Arctic Prince—Quisas, by Case Ace
J. I. B. Farms 5,000

KENTMERE FARM, agent

B. c., *Double Eclipse—Gingerette, by *Bull Dog ..... Larkin Maloney 4,700
B. f., *Our Babu—Dutch Tile, by Hill Prince ..... Marydel Farm 7,800
B. f., Requested—Paragreal, by Sangreal
Winding Way Farm 6,000
Br. c., *Hafiz—Reindeer, by Polynesian
Greentree Stud, Inc. 6,100
Ro. c., Polynesian—Secret Recipe, by *Mahmoud Kentucky Club Tobacco Co. 10,000

BURTON D. CHAIT

B. c., Native Dancer—*Greenway, by Fairway ..... R. B. Taylor 12,000
B. c., Johns Joy—Salaza, by Pilate
Roy Sheen 6,000

HARRY A. LOVE

Br. f., Fisherman—Arthurette, by Rosemont ..... Paul Allyn 3,200
B. f., Reneged—Contessa Reigh, by Count Fleet ..... B. B. Williams, agent 7,800
Ch. c., Citation—Huba, by *Mahmoud
W. M. Wickham 10,800
B. c., Decathlon—Mermaid, by *Blenheim II ..... Penowa Farms 32,500
Ch. c., Tuscany—Skeet Willow, by *Princequillo ..... Allison Stern 4,900

BRIG. GENERAL AND MRS. CHARLES B. LYMAN

Ch. c., Battlefield—Naulahka, by *Nasrullah ..... Mrs. James P. Mills 4,600
B. f., Johns Joy—Pulcinella, by *Blenheim II ..... Paul Mayfield 6,000

MR. AND MRS. CHARLES B. LYMAN JR.

Ch. c., Saratoga—Tehura, by Polynesian
San-Jo Farm 5,300

MRS. CHARLES B. LYMAN
agent for Robert McLean

B. f., *Sea Charger—Glocca Morra, by *Shannon II ..... J. D. Wimpfheimer 3,700
B. c., *Royal Charger—Lump Sugar, by Bull Lea ..... Briardale Farms 30,000
Gr. f., Traffic Judge—Sterling Maid, by *Easton ..... Seymour Cohn 4,700

MEADOWVIEW FARMS
agent for T. W. Baker

Br. c., Revoked—Incomparable, by Mr. Bones ..... Robert F. A. Lawson 5,500

NOVEMBER HILL FARM
(Mr. and Mrs. Walter D. Fletcher)

Br. c., Trojan Monarch—Clothes Horse, by Good Goods ..... Edgehill Farm 4,700
B. c., Duc de Fer—Smock, by *Hierocles
Edgehill Farm 7,000

NOVEMBER HILL FARM, agent
(Walter D. Fletcher and Robert B. Young)

B. c., Armageddon—*Dusky Venus, by Prince Chevalier ..... Red Oak Stable 6,900

H. BURNETT ROBINSON
(Winter Quarter Farm)

B. f., Roman—Future Policy, by Requested
William Post 15,000

W. E. SCHLUSEMEYER
(Kentmere Farm, agent)

*Ch. f., Prince Chevalier—Lattice, by Pardal ..... D. V. Callahan 4,200

ROBIN SCULLY

B. c., *Royal Charger—Beach Queen, by Bull Lea ..... William Post 21,000
*Ch. c., Petition—Spaghetti, by Solferino
Sol Rutchick, agent 8,500

SNOWBERRY FARM
(Mrs. Richard C. Jacobs)

Dk. b. or br. c., Double Jay—*Burning Bush, by Hyperion ..... Andrew Crevolin 5,200

JAMES L. WILEY

Ch. f., Saratoga—Birthday Party, by Balladier ..... Dr. Max V. Geller 2,800
Dk. b. or br. c., Royal Coinage—Frivolity, by By Jimminy ..... William G. Helis Jr. 16,500
B. c., Gun Shot—*Minuterie, by Signal Light ..... James G. Lockwood 19,000
B. c., Sailor—Nancy Bayne, by Eternal Bull ..... C. MacLeod, agent 20,000
B. f., Roman—Nola Hash, by Hash
Clark Horse Agency 13,500
B. f., *Windy City II—Occupancy, by Occupation ..... Mrs. W. Haggin Perry 13,000
B. f., *Princequillo—Pahala, by Hampden
Christiana Stables 8,000
Ch. c., Bolero—Pour Jacques, by *Daumier
Charles Ekblom 5,000
B. c., Polynesian—Spanish Cream, by *Brown King ..... Arturo Lopez 8,500

SIX WELL BRED ILLINOIS YEARLINGS

— eligible for all Illinois-bred races

3 BY *MAHMOUD'S Boodle

2 BY BULL LEA'S Admiral Lea

1 BY *ALIBHAI'S The Dude

. . . all three have sired stakes winners

Illinois Yearling Sale—Aug. 28-29—Arlington Park

LINCOLN WAY, winner of the Abraham Lincoln Stakes at Arlington Park August 14, was bred and sold by this farm at least year's Illinois Yearling Sale. The previous year we sold stakes winner Sporty McGee, a good winner again in 1961 at 3.

*BOODLE, brilliantly fast son *Mahmoud and the Boojum mare Boojiana, has sired the stakes winner Hubcap (Swift and Christiana Stakes) from just a few foals to race. He is the sire of the following three yearlings, the dams of each are out of stakes mares.*

No. 5. Black colt by BOODLE—SUDDEN BLOW, by *Windy City II. This colt is the first foal from Sudden Blow, a half-sister to stakes winner AEROLITE (Lafayette Stakes, 2nd Arlington Lassie S., etc., and dam of stakes winner AEROFLINT) and to stakes winner BOBBIN. The next dam produced two stakes winner.

No. 17. Roan colt by BOODLE—ALCY ONE HITTER, by by One Hitter. This is first foal from a young half-sister to stakes placed Alacorte. The second dam was producing sister to *FORAY II, leading English 2-year-old of his year, half-sister to five other crack stakes winners including dam of *Khaled, sire of Swaps.

No. 30. Roan colt by BOODLE—CHANCEY MISS, by Ky. Colonel. A first foal out of a 2-year-old winner, a half-sister to 10 other winners including Blue Counselor, 2nd Sanford Stakes, 3rd Babylon H.

ADMIRAL LEA has been very successful in the stud in Kentucky and Illinois and has sired many good stakes winners. He is a son of Bull Lea. We are selling two Admiral Lea yearlings in this sale.

No. 44. Bay colt by ADMIRAL LEA—GAME O' HEARTS, by Ariel Game. Half-brother to Dormello Boy, winner at 2, 1961, this colt is the second foal from a winner of $20,790 and placed in stakes. The second dam, a winner whose two other foals have also won, was a half-sister to the crack sprinter DECIMAL, etc.

No. 100. Bay filly by ADMIRAL LEA—QUESTEPAMA, by Requested. This is a first foal out of the good winner of six races, Questepama, a daughter of Dogs Up, winner of $30,005. The third dam produced 11 foals to race, 10 of them winners .

*THE DUDE, a $100,000 winner of stakes in Illinois, has sired many top Illinois stakes winners. He is a a son of *Alibhai and has a great pedigree to go with his proven performance.*

No. 60. Bay filly by THE DUDE—JANINA, by *Jacopo. This filly is full sister to SPORTY McGEE, winner Clement A. Nance Memorial last year 2 and $16,327. The dam, Janina, won 11 races and $34,595 and was half-sister to the stakes winner SUMMERHILL, dam of French classic winner SOLITUDE (French 2,000 Guineas this year at 3, 1961).

W. H. and Grace E. Goelitz

Hawthorne Farm, Cicero, Illinois

B. f., *Hafiz—Tien Lan, by Blue Larkspur
S. A. Orr 3,800

CATALOGUED BUT NOT SOLD

FENTON FARM
(Mr. and Mrs. Kenneth J. Edwards)
B. c., Summer Tan—Crown Note, by *Royal Gem II.

KENTMERE FARM
Ch. f., *Double Eclipse—Fussbutton, by Rosemont.

Thursday Night, August 10

Eight of the 56 yearlings sold at Saratoga on Thursday night brought more than $25,000 each, and the session concluded with a gross of $797,300 and an average of $14,237, substantially higher than all but the last session of the 1960 sale.

Mackenzie Miller, agent, paid the top price of the evening, shutting out Mrs. Isabel Dodge Sloane, Verne Winchell, and runner-up E. P. Taylor with a bid of $61,000 for Keswick Stables' half-sister to Sword Dancer.

A colt by *Turn-to out of the good runner Keynote, also consigned by Keswick, went to Canadian Larkin Maloney for $48,000. Winchell again was among the contenders. Keswick Stables, owned by Mrs. E. H. Augustus, averaged $34,250 for its 4 head, nearly 3 times its average at Saratoga in 1960. Summary:

	1961			*1960*	
Consignor	*No.*	*Amount*	*Avg.*	*No.*	*Avg.*
Mrs. Winston Guest	3	$ 78,000	$26,000	--	$ ----
Jonabell Farm	5	42,000	8,400	4	10,275
Jonabell Stables	9	64,100	7,122	3	6,400
Jonabell Farm, agent	3	53,000	17,667	3	17,000
Keswick Stables	4	137,000	34,250	5	12,440
Bertram N. Linder	5	35,200	7,040	8	8,163
Morven Stud	6	119,600	19,933	5	18,600
Morven Stud and Egern Farm	3	44,800	14,933	3	9,167
Pine Brook Farm	7	63,900	9,129	3	18,167
Others	11	159,700	14,518		
	56	$797,300	$14,238		

THE ANNEX
(Agent for Dr. and Mrs. George G. Proskauer)
B. c., Traffic Judge—Fancy Diver, by Devil Diver ..... Arno D. Schefler $ 7,500
Ch. c., Traffic Judge—Hianne, by Jack High ..... Rovan Farms 6,000

THE ANNEX
(Agent for Edgar Zantker)
Dk. b. or br. f., Royal Coinage—Miss Blue Jay, by Double Jay ... Clark Horse Agency 20,000

BARRACKS STABLE, Inc.
(Mr. and Mrs. C. McGhee Baxter)
Ch. f., Alycidon—*Golden Marie, by Goyama ..... R. O. Nuzum, agent 8,000
Ch. f., *Gallant Man—*Pin Stripe, by Hyperion ..... I. J. Collins 30,000

WINSTON GUEST
(J. L. Wiley, agent)
B. c., Double Jay—*Garden State, by Krakatao ..... E. Jori 8,000
Truratam, b. c., Tim Tam—*Rubina, by Tenerani ..... T. M. Waller, agent 32,000

MRS. WINSTON GUEST
(J. L. Wiley, agent)
Ch. c., Native Dancer—Choosy, by My Request ..... F. Eugene Dixon Jr. 20,000

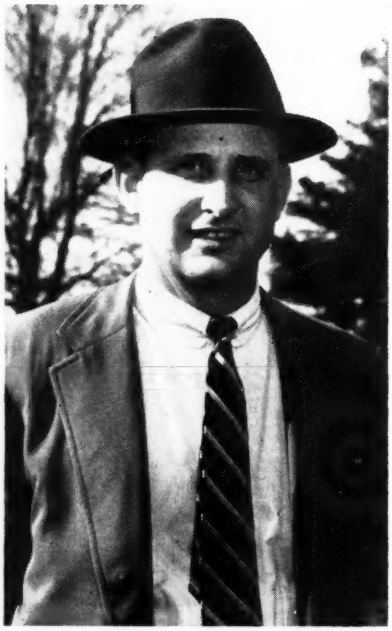

MACKENZIE MILLER, AGENT
Bought Sword Dancer's half-sister

*Ch. c., Hyperion—Djece, by Djebel
Dr. Fritz Howard, agent 29,000
B. c., Dedicate—E-Wind-Rain, by Polynesian ..... Mrs. James P. Mills 29,000

JONABELL FARM
(Mr. and Mrs. John A. Bell III)
Br. c, Native Dancer—Besieged, by Balladier ..... A. G. Vanderbilt 12,000
Ch. f., *Our Babu—Decolletage, by Eight Thirty ..... Charles T. Kieser 4,500
B. c., *Our Babu—Flit, by Fairy Manhurst
T. J. Barry 8,000
Ch. c., *Royal Vale—Inaname, by Shut Out ..... R. A. Leonard 4,500
Ch. c., Sailor—*Westminster Bridge, by *Tudor Minstrel ..... Jaclyn Stable 13,000

JONABELL STABLES
(John A. Bell, Jr.)
Br. f., Fisherman—Coup, by War Relic
Kentucky Club Tobacco Co. 7,000
Ch. f., *Nahar II—Dark Dazzler, by Reigh Count ..... Mrs. B. S. Wright Jr. 4,700
Ch. f., *Our Babu—Dark Display, by Display ..... Richard E. Bailey 8,200
B. f., *Our Babu—*Kampala, by Vieux Manoir ..... Mrs. Leona Lober 2,700
Dk. b. f., *Royal Vale—*Khanom, by Bey
Conn Smythe 3,500
Ch. f., *Moondust II—Luxury Liner, by Swing and Sway ... Harbourton Stud, Inc. 10,000
B. c., Reneged—Persian Kitten, by Discovery ..... Woodley Lane Farm 15,000
Ch. f., Battlefield—Twitter, by Brookfield
W. F. Mulholland 4,000
B. f., *Our Babu—Vinina, by Vincentive
Merrick Stable 9,000

JONABELL FARM
(Agent for Mrs. J. O. Burgwin)
B. c., Jet Action—Full Flower, by *Ambiorix ..... John J. Vocke 16,000
B. c., Helioscope—Sept Isle, by *Blenheim II ..... R. O. Graffius 6,500

JONABELL FARM
(Agent for Mrs. John R. H. Thouron)
*B. c., Petition—Djellaba III, by Djebel
Mill River Stud 17,000
B. c., Tim Tam—*Sienna II, by Combat
H. C. Hauth 21,000
*Br. or gr. c., Never Say Die—Tropical Breeze, by *Migoli ... Tartan Farm Corp. 15,000

KESWICK STABLES
B. f., Summer Tan—Allure, by Discovery
Russell Firestone Jr. 10,000
B. c., Nashua—Almahmoud, by *Mahmoud
E. P. Taylor 18,000
Br. f., Reneged—Highland Fling, by By Jimminy ..... Mackenzie Miller, agent 61,000
Ro. c., *Turn-to—Keynote, by *Mahmoud
Larkin Maloney 48,000

BERTRAM N. LINDER
B. c., Crafty Admiral—Outcross, by Polynesian ..... Henry Flory 5,500
Ch. f., Traffic Judge—Pegeen, by *Shannon II ..... Rovan Farms 10,000
Dk. b. c., *Arctic Prince—Pretty One, by *Bull Dog ..... William G. Helis Jr. 11,000
Lt. b. f., Mark-Ye-Well—Quick Talk, by Count Fleet ..... W. La Rue, agent 4,500
B. f., Helioscope—Rule Again, by *Nasrullah ..... C. P. Kieser 4,200

MEADOWVIEW FARMS
(Mrs. F. Wallis Armstrong Jr.)
Ch. c., Your Host—Bren-Mar, by Eight Thirty ..... Raritan Stable 8,700
B. c., Your Host—Granule, by Slide Rule
Miroar Stable 17,000

MORVEN STUD
(Whitney Stone)
B. f., *Princequillo—Flight Bird, by Count Fleet ..... Fasig-Tipton Co. 11,000
Dk. b. or br. c., Sailor—Princess Ames, by *Princequillo ..... Windward Farm 13,600
Ch. c., Crafty Admiral—*Royal Respect, by *Royal Charger ... Mrs. S. C. Bowring 14,000
Ch. c., *Princequillo—Sea-Change, by Count Fleet ..... Gustave Ring 35,000
*Roman Flare, b. c., *Ribot—Shimmer, by Flares ..... E. P. Taylor 40,000
Dk. b. or br. f., *Ambiorix—Springbok, by Pompey ..... Tartan Farm Corp. 6,000

MORVEN STUD AND EGERN FARM
B. f., *Princequillo—*Rose of Bengal, by Dante ..... Mackenzie Miller, agent 32,000
Br. c., Traffic Judge—*Rose of Isfahan, by Dante ..... Jacob Sher 6,500
Br. c., *Ambiorix—Stepper Upper, by *Goya II ..... Rovan Farms 6,300

PINE BROOK FARM
(Dr. and Mrs. F. A. O'Keefe)
Ch. f., Midafternoon—Atara, by Polynesian
Mrs. E. E. Robins 9,000
Br. c., *Piping Rock—Delibertuity, by Deliberator ..... R. O. Graffius 4,200
B. c., Royal Coinage—My Truly Fair, by Alsab ..... Mary Rumsey 10,200
Lt. b. c., Saratoga—Pleasure, by Count Fleet ..... Audley Farm 4,500
Lt. b. f., Summer Tan—Siren Suit, by *Blenheim II ..... Brookmeade Stable 15,000
Br. f., Citation—Sweep In, by *Blenheim II ..... Alfred Roberts 15,000
Br. c., Traffic Judge—Wood Spirit, by Blue Larkspur ..... H. H. Goodwin 6,000

CATALOGUED BUT NOT SOLD

JONABELL STABLES
(John A. Bell Jr.)
Ch. c., Intent—Incarnation, by War Relic.

Friday Night, August 11

The Fasig-Tipton Company concluded its 41st annual auction series at Saratoga on a high level Friday night, selling 51 yearlings for $771,500, average $15,127. The average was nearly $3,000 under that

SO YOU BOUGHT A YEARLING!

Next step – pick the best school for early training

You'll get A's at Audley

Your choice of yearlings was the end result of considerable research and study. NOW you want to be certain of proper breaking and early training that will best prepare them for SUCCESSFUL racing careers. The farm BEST equipped with top facilities and dependable, experienced personnel is your aim. Set your sights on the yearling school at AUDLEY. It is unsurpassed in the East. Your visit is welcome.

"The Very Finest for the Best"

HOME OF:

*Mister Black
*Skeeter II
Stuyvesant

Audley Farm

JAMES EDWARDS, Owner
GRAYSON GREER, Mgr.

Berryville, Va. **Telephone: 251**

USE OCALA

To board race horses and broodmares give your horses the opportunity to be the best. Running water in all stalls and paddocks. 250 properly fertilized acres. Expert attention. Reasonable rates. 14 miles West of Ocala on State Route 40.

WEST WIND RANCH
Pete Ciraco, Mgr.
Box 150, Rt. 1, Ocala, Florida
Phone Marion 9-4325

LEARN Auctioneering. Free catalog. Missouri Auction School, Box 8466-X10, Kansas City 14, Missouri

BOX NUMBER ADS

When replying to ads with Blood-Horse box numbers, always put the Box Number on first line of address on envelope, then follow with Blood-Horse address.

EXAMPLE
Box 000
% The Blood-Horse
Lexington, Ky.

A properly addressed envelope will speed your letter to the advertiser more quickly.

of the last night of the 1960 series, but the concluding session's average last year was the highest ever obtained in one night at Saratoga.

The strength of the final session was in the Mereworth and Newstead Farms consignments. The Lexington nursery averaged $18,313 for 23 head, while the Virginia farm averaged $19,170 for 10.

Verne H. Winchell spent $45,000 for Mereworth's colt by Nashua out of a half-sister to Pavot, and Mrs. J. O. Burgwin gave $45,000 for Newstead's *Turn-to filly, a half-sister to Hasty Doll, Rich Tradition, and Sky Clipper. Sylvester Veitch was the underbidder on the colt, and John H. Clark was the runner-up for the filly. Summary:

	1961			*1960*	
Consignor	*No.*	*Amount*	*Avg.*	*No.*	*Avg.*
Rigan McKinney	6	$ 74,800	$12,467	3	$19,833
Mereworth Farm	23	421,200	18,313	25	15,188
Newstead Farm	10	191,700	19,170	14	22,561
North Cliff Farm	12	83,800	6,983	12	18,092
	51	$771,500	$15,127		

RIGAN McKINNEY

Gr. c., *Hafiz—*Jean K. M., by Abernant — Leona Lober $ 6,700
Ch. c., Saratoga—*Nonsense II, by Blue Peter — Leona Lober 7,000
Ch. f., *Alibhai—O'Alison, by Rosemont — Mereworth Farm 11,000
Br. f., Native Dancer—Say Blue, by Blue Larkspur — J. J. Colando 11,100
Ch. c., Your Host—Tatula, by Eight Thirty — O. T. Dubassoff, agent 25,000
B. f., One Count—Wee Nip, by War Admiral — Mrs. Adele L. Rand 14,000

MEREWORTH FARM

B. c., Crafty Admiral—*Adversaria, by Albacea — Charfran Stable 10,000
Ch. f., Sea O Erin—Allie's Pal, by War Dog — A. G. Vanderbilt 19,000
B. c., Revoked—Bidseven, by Grand Slam — Russell Firestone Jr. 8,200
B. f., Nashua—Bluebility, by Blue Swords — C. T. Chenery 27,000
B. c., Royal Coinage—Cheboygan, by Count Gallahad — Mackenzie Miller, agent 11,500
B. c., Native Dancer—*Downhill Only, by Abernant — Gustave Ring 11,000
Gr. c., Sailor—*Grey Satin, by Grey Sovereign — E. P. Taylor 28,000
B. c., Greek Ship—Happy Birthday, by Jamestown — Samuel J. Lefrak 8,700
B. f., Tim Tam—Lady's Delight, by War Jeep — Cain Hoy Stable 30,000
Ch. f., *Indian Hemp—La Franza, by Free France — T. M. Waller, agent 20,000
Ch. c., Count Fleet—*La Sylphide, by Bouquetin — Gustave Ring 13,000
B. f., *Our Babu—M'Dearsy, by *Hairan — Avonwood Stable 13,500
Dk. b. or br. c., *Gallant Man—Miss Doreen, by Pilate — Tartan Farm Corp. 37,000
B. f., Nashua—*Naval Glory, by *Court Martial — Samuel J. Lefrak 16,000
B. c. (twin), Summer Tan—Nordeen, by *Noor — W. Arnold Hanger 10,000
B. c., One Count—Santa Roseanna, by Rosemont — Edmond P. Bixer 9,000
B. c., Roman—Secret Story, by Spy Song — Greentree Stud, Inc. 16,000
B. f., Mark-Ye-Well—Shady Tune, by Questionnaire — W. La Rue, agent 8,500
B. f., *Royal Serenade—Social Side, by Roman — Larkin Maloney 6,300
B. c., Hasty Road—*Stream of Gold II, by Nearco — Greentree Stud, Inc. 40,000
Ch. c., Sunglow—Sweet Dream, by Lovely Night — Marydel Farm 7,500
B. c., Nashua—Tapis Vert, by *Mahmoud — Verne H. Winchell 45,000
Ch. c., Nashua—Trisong, by Spy Song — Herbert Allen 26,000

NEWSTEAD FARM
(Mr. and Mrs. Taylor Hardin)

Ch. c., *Alibhai—Canadian Girl, by Menow — Brookmeade Stable 14,000
B. f., Traffic Judge—*Chanty, by *Tudor Minstrel — Pine Tree Stable 37,000
Br. c., *Tudor Minstrel—*Dorothea II, by Hyperion — William S. Miller 27,000
Ch. f., Citation—*Great Niece, by Honeyway — C. T. Chenery 8,500
B. f., Hasty Road—Guayana, by *Hunters Moon IV — Leona Lober 6,700
B. c., Tim Tam—Hill Rose, by Rosemont — Herbert Allen 33,000
Ch. f., *Turn-to—Legendra, by *Challenger II — Mrs. J. O. Burgwin 45,000
B. c., *Our Babu—Slave Market, by Polynesian — Leona Lober 6,700
B. f., Crafty Admiral—*Trackabu, by *My Babu — F. Eugene Dixon Jr. 3,800
B. f., Double Jay—Trying, by *Endeavour II — Samuel J. Lefrak 10,000

NORTH CLIFF FARM
(Mr. and Mrs. Melville Church II)

B. f., *My Babu—Alice Vanmeter, by *Alibhai — E. G. Burke 4,200
Ch. c., Jet Action—Audrey Lee, by Roman — James G. Lockwood 7,000
Br. c., Saratoga—Early Heath, by Milkman — George M. Burns 8,100
Ch. f., Requested—Fashion-Wise, by *Mahmoud — Janley Farm 3,000

PICTURES OF
Leading Horses
of 1960 and detailed stories concerning them.

Published by the American Thoroughbred Breeders Association, this book is famous as the annual record of leading horses.

These and other features make the book an invaluable chronicle of the American turf. Book is now ready. Order for immediate delivery.

RECORDS OF
3,400 Sires
in the world's most complete record of sires. There is no other sire list like it.

Are in the 1960 Edition of the Book

AMERICAN RACE HORSES

Send Order Today For Your Copy of This Great Volume **Price of book postpaid is $20 ($20.60 in Kentucky). Make checks payable to American Thoroughbred Breeders Association, and mail your order to The Blood-Horse, P. O. Box 1520, Lexington, Ky., or to American Thoroughbred Breeders Association, 1410 Versailles Road, Lexington, Ky.**

Dk. b. c., Nashua—Gala Fete, by *Heliopolis ..... Stanley Greene Jr. 18,000
Ch. c., *Solar Slipper—Many Splendored, by *Alibhai ..... Donald McKellar 6,600
B. c., *Royal Serenade—Medellen, by *Bernborough ..... W. C. Partee 6,200
B. f., *John Constable—Noticing, by Transmute ..... Elcee H Stable 5,700
B. c., *Alibhai—Royal Siren, by *Royal Charger ..... B. B. Williams 12,000
Ro. f., Crafty Admiral—Silver Smoke, by *Mahmoud ..... Leona Lober 5,500
B. f., *Daumier—Town Tattler, by Shut Out ..... Leona Lober 3,000
B. c., Third Brother—Trojan Dance, by *Priam II ..... C. T. Chenery 4,500

CATALOGUED BUT NOT SOLD

RIGAN McKINNEY
Dk. b. c., Oil Capitol or Sailor—My Emma, by *Isolater.

NEWSTEAD FARM
(Mr. and Mrs. Taylor Hardin)
B. c., Sea O Erin—Punch, by *Bull Dog

NORTH CLIFF FARM
(Mr. and Mrs. Melville Church II)
Gr. f., Royal Coinage—*Chemuka, by Palestine.
B. f., To Market—Delicatus, by Roman.

Horses in Training

A record for lack of speed was established in the bidding on Patricia L., which topped Saratoga's annual sale of horses in training, on the morning of Saturday, August 12. Between the first offer and the last the elapsed time was about 22 minutes. The contest was between Sylvester Veitch, representing Rigan McKinney, and L. P. Doherty, who was taking his signals from John H. Clark. From about $28,000 upward they restricted their raises mainly to $100 units, and took their time about it. Ralph Retler finally got a shake of the head from Doherty and knocked the mare down to Veitch at $45,700.

Another broodmare prospect, My Sister Kate, went to Dr. Louis F. Aitken, of St. Louis, for $30,000. The 57 head which went through the ring realized $232,100, average $4,072. Summary:

DEAN ALFANGE
BRIGHT WORD, b. f. 4, Blue Reading—Golden Touch, by Easy Mon
Dean Alfange $ 2,900
SEATATION, ch. h. 5, Citation—Seaton Pippin, by Johnstown ..... Dean Alfange 5,500

BAY POINT STABLE
EZGO, b. g. 7, Olympia—Patricia P., by Pilate ..... W. A. Croll Jr., agent 3,500

G. H. BOSTWICK
CASAWA, b. f. 3, Mr. Trouble—Tilleul, by Lovely Night ..... Ellen Marquis 1,900

BUCHANAN FARM
CUM ROCKET, b. f. 2, Summa Cum—White Rocket, by *Abbot's Nymph
C. D. Alexander 600
JILDA, ch. f. 2, Summa Cum—Blind Date, by Discovery ..... Janley Farm 1,000

CHRISTIANA STABLES
PATYANA, b. f. 2, Thinking Cap—Nicely, by *Half Crown ..... J. J. Carrara 900
THINK PIECE, ch. f. 2, Thinking Cap—Man's Fancy, by *Half Crown
R. E. McDevitt 2,200

ARTHUR O. DIETZ
*ST. PHIDEAS, b. g. 7, Phideas—*St. Andrew's Eve, by Jock II
John V. Pavone 200

ROY E. FAIRCLOTH
*VOGEL, ch. g. 7, Sabaean—Hunters Lass, by Foxhunter ..... Mrs. Jack Thomas 1,100

HAPPY HILL FARM
GREENUP TIME, ch. f. 2, Jet Action—Betty Barr, by Natchez ..... Ellen Marquis 8,000
MY SISTER KATE, ch. f. 3, Native Dancer—Raise You, by Case Ace
Dr. Louis F. Aitken 30,000
OIL CITY, ro. g. 4, Oil Capitol—Stray Shot, by Chance Shot
M. H. Dixon, agent 11,100
PALMY DAYS, b. c. 4, Polynesian—June Fete, by *Orestes III
Tuckahoe River Farm 5,500
*WILD WIN, b. g. 3, Tornado—Wild Princess, by Wild Risk
Mrs. Barbara Obre 2,100
*WORTHY II, b. f. 3, Worden—*Dorienne, by Dogat ..... Kay Jensen 2,000

DANIEL J. HARRINGTON SR
DANDYEST, b. c. 3, Bail Bond—East Is East, by *Easton ..... G. Osborne 2,100
ED'S BROKER, b. g. 4, Money Broker—Edgebrook Lass, by Royal Nap
G. Osborne 2,100

HASTY HOUSE FARMS
*SEA GUIDE, b. g. 3, Lighthouse II—Jehane, by Legend of France
R. O. Nuzum, agent 6,000

N. B. HUNT
KING'S SILVER, b. g. 3, *King's Evidence—*Sylvia II, by Meriden
W. C. Jones and H. Arcand 600

JUST PLAIN **HORSE SENSE**

We are approaching the time of the year when grass will stop growing—but *his* needs keep right on growing. Assure his nutrition in the critical fall and winter months with

EPHCO NUTRIMENT

EPHCO NUTRIMENT

Guaranteed Potency
Each OUNCE contains:

Vitamin A	50,000 Units
Vitamin D	9,375 Units
Vitamin B-1	45 mg.
Vitamin B-2	45 mg.
Vitamin B-6	10 mg.
Vitamin B-12 activity	100 mcg.
Vitamin E	30 mg.
Menadione	10 mg.
Calcium Pantothenate	50 mg.
Niacin	200 mg.
Calcium	1.45 Gm.
Phosphorus	1.12 Gm.
Iron	12 mg.
Iodine	2 mg.
Manganese	4 mg.
Copper	2 mg.
Cobalt	1 mg.
Zinc	1 mg.
Potassium	1 mg.
Magnesium	2 mg.
Sulphur	8 mg.

In a base of Wheat Germ and Molasses Flavoring

Price—Three Pound Drum $16.00
Ten Pound Drum $50.00

An ounce in morning and evening ration is recommended. The 10 lb. drum of EPHCO NUTRIMENT is sufficient for nearly 3 months.

Write for product literature

Equine PHARMACEUTICAL CORPORATION
SELLERSVILLE, PENNSYLVANIA

JOHN S. KROESE

*DRINAPTIC, dk. b. or br. g. 4, Preciptic—Drinagh, by Arctic Star
A. M. Holman 1,300

WILLIAM LEVEEN

*SHANDRIM PRINCE, dk. b. c. 3, Chamier—Shandrim Queen, by Dilawarji
Mrs. Jack Thomas 2,000

MRS. HARRY A. LOVE

PRIMA RONDI, b. f. 3, Occupy—Vrondi, by *Mahmoud ..... Peter L. Putriment 4,100

MACSWEETIE STABLE

ROYAL GAVIN, b. c. 2, Royal Note—Gavin, by *Cohort ... Frank Shaw, agent 5,200

SHEILA LYNN, b. f., 2, Sun Again—Gold Flame, by Bull Lea .... P. Godfrey 2,900

STAR ACT, dk. b. f. 4, Piet—Baby Comet, by Teddy's Comet ..... P. Godfrey 3,300

JOSEPH MARRONE

PEANUT MAN, b. c. 2, Barbizon—Fleeting Miss, by Be Fleet ... Louis Dexter 2,700

MILITA STABLE

*AMOCAL, ch. c. 3, The Phoenix—Amorcille, by Columcille ... J. J. Halley, agent 3,500

OATLAND FARM

*MARLEEN II, gr. f. 3, Royal Hamlet—Marly Roll, by The Abbott of Hainault
Robin L. Gordon 1,300

*TINY ROYAL, ch. f., 3, Royal Hamlet—Youenda, by Resenda ... More Horse Farm 6,700

*TOBERMORE II, br. g., 3, Nicolaus—Tobber Maid, by Peterborough
Mrs. B. G. Obre 7,400

A. J. OSTRIKER

CEDAR WAY, b. g., 3, *Bernborough—Eternal Betsy, by Eternal Bull
G. H. Bostwick 2,000

PREEMPT, ch. g., 3, Some Chance—Precipitate, by Contradiction
Peter L. Putriment 2,400

MRS. CLARA L. OSTRIKER

BRIDEY B., ch. f. 2, Colonel Mike—Fuji-Mum, by Bolero
Emerald Isle Stable 1,300

DONT MISS NUTHIN, ch. f. 4, Colonel Mike—Densa Doll, by Stymie
St. Michel Stable 1,400

GO AVALON, ro. f., 2, *Priam II—Reloup, by Barre Granite
Peter L. Putriment 2,700

LOUP SAXON, b. f., 5, Sheilas Reward—Reloup, by Barre Granite
Jack Swebel and J. J. Carrara 2,100

TWO FOR TEA, b. f., 4, Eternal War—Boiling On, by Flying Heels
Janley Farm 2,600

PENNSYLVANIA FARMS

PATRICIA L., b. f. 3, Count Fleet—Peppy Nell, by *Sir Gallahad III
Rigan McKinney 15,700

PINE TREE STABLE

BALLYMON, b. c. 3, *Ballydam—Easy Maid, by Easy Mon .... Carl F. Olson 1,000

*SUPER, ch. h. 5, Nimbus—Superior, by Scottish Union .... F. D. Adams, agent 1,900

ESTATE OF R. B. CARROLL

*FINAL DEBATE, b. c. 2, Wilwyn—Queen's Orders, by *Court Martial
Paul Mayfield 19,000

JOSEPH M. ROEBLING

BLACKFEET, br. c., 2, One Count—Dark Signorina, by Our Boots ... Louis Dexter 1,800

DANIELS DEN, b. g., 2, Cosmic Bomb—Damosella, by Sun Again
Colin MacLeod Jr. 1,100

FLUTTERBUDGET, b. f. 2, To Market—Butterfly, by Bimelech ... Janley Farm 1,600

OLD COLONIAL, b. f. 2, *Solar Slipper—Candlelight, by Eight Thirty ... F. Munoz 1,000

WEROWANCE, b. g. 2, Battlefield—Twitter, by Brookfield ... Tuckahoe River Farm 800

E. BARRY RYAN

MARGRAVE, b. g. 3, *Princequillo—Narrow Margin, by *Heliopolis
G. Raymond 1,700

SANFORD STUD FARMS

EVASKILL, b. f. 3, Johns Joy—Owera, by War Admiral ..... Peter L. Putriment 4,200

GORGEOUS INTENT, ch. c., 3, Intent—Gorgeous Reded, by War Relic
Janley Farm 600

*LOVELARK II, ch. g. 6, Borealis—Patience, by His Grace ... Mrs. Jack Thomas 600

TREMERE, br. g. 9, *Alibhai—Monagamy, by *Beau Pere ..... R. P. Symmes 400

B. f. Yankee Hill—Riskabule, by *Bull Dog ..... Janley Farm 2,000

JOHN H. SKIRVIN

THE KEEP, ch. g. 4, Royal Coinage—Monogamy, by *Beau Pere ... G. Osborne 800

TARTAN STABLE

*CURRITO, dk. b. or br. h, 6, Silnet—Chorea, by Caligula .... Louis Dexter 2,200

JOHN TORRONE AND ANTHONY TORRONE

PEACE SHIP, b. g., 5, Heliodorus—Fortiter, by Battleship ..... A. Holman 1,000

RUSTY BANDIT, b. c. 2, Bandit—Rusty Edna, by *Rustom Sirdar
St. Michel Stable 500

CATALOGUED BUT NOT SOLD

Pete's Admiral, Fairly Lee, Twin Knit, Kid From Spain, First Vivante, Nippy's Reward, Miss Rome, Ten Fold, Royal Parrott, Hightone Beau, Grand Season, Primrose, Bethpage, *Briar Close, Michael's Lass, Rocky Bend, *Court of Appeal.

Track photo of Hail to Reason winning at Saratoga

Hirsch Jacobs' Greatest Moment in Racing

The day Hail to Reason won the Hopeful

"This was perhaps the most gratifying stake I have ever won," says Mr. Jacobs, 11 times America's leading trainer. "Before the Hopeful, I was *hopeful* I had a great horse; after the stake I was sure of it!"

Hail to Reason, who won $328,434 before entering the stud, is just one of innumerable stakes horses that have benefited from Absorbine care. Mr. Jacobs goes on to say that "I use Absorbine either straight on filled tendons or as a body wash. Sure, there are a lot of liniments, but I prefer the best. Absorbine."

Since 1892, Absorbine has been standard equipment in the best stables, as an astringent, conditioner and gentle antiseptic. Absorbine is consistently effective, yet safe —won't cause blistering or loss of hair. *And no other liniment has Absorbine's fungicidal properties.* The large, long-lasting bottle is still only $2.50 at any druggist's.

W. F. Young, Inc., Springfield 3, Mass.
In Canada: W. F. Young, Inc., Montreal 19, P. Q.

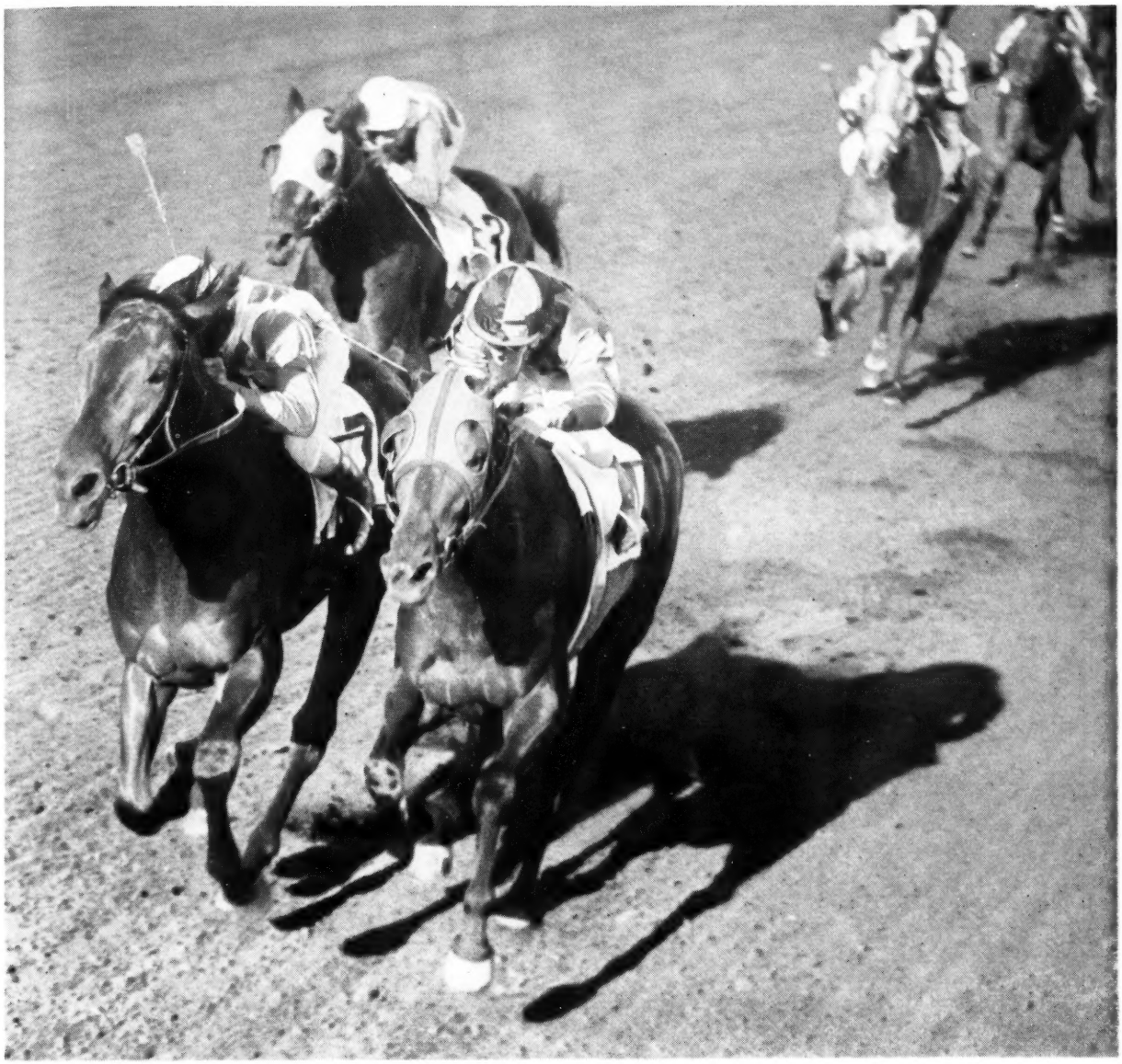

Here is *Royal Vale's fourth 1961 stakes winner, Thinking Man, winning the $20,000 Olympia Handicap at Arlington last Saturday. Of course, there are sires with more 1961 stakes winners (Olympia and *Princequillo have out five each). But four is a pretty good record, especially when you consider that they have won eight stakes and that Kootenai is certainly one of the best 3-year-old fillies in America!

Fee $500 Live Foal

*Royal Vale, br., 1948, by *Kingsway II—Cora Deans, by Coronach (Property of Mrs. J. R. H. Thouron)

Jonabell Farm

MR. and MRS. JOHN A. BELL III, Bowmans Mill Road. Inquiries to: 1410 Versailles Road, Lexington, Ky. Phone 3-0523

*BALLYDAM	*CASTLE HILL II	COUNTY DELIGHT	*OUR BABU	*ROYAL VALE	ROYAL WILLOW	WEATHER BUREAU
by Ballyogan	by Hyperion	by Count Fleet	by *My Babu	by *Kingsway	by *Royal Charger	by *Alibhai

Here is a colt from the second full crop sired by Sunglow. He is out of one of our best mares, the crack stakes winner Bluebility. Last week we sold a half-sister to this colt at Saratoga for $27,000. So you see, we have confidence in Sunglow. We have bred some of our best mares to him, and next year his first full crop will race at two. Sunglow has demonstrated his ability to sire champions. We believe he will do it again.

Wherever you see top racing . . .
you see the Mereworth-breds.

MEREWORTH FARM

LEXINGTON (PHONE 4-5663) KENTUCKY